

# WEATHER

	Min.	Max.	Precip.
Wednesday, Feb. 20	25	44	0.00
Thursday, Feb. 21	20	45	0.20
Friday, Feb. 22	25	49	0.47
Saturday, Feb. 23	15	29	0.00
Sunday, Feb. 24	25	34	0.01
Monday, Feb. 25	19	36	0.00
Tuesday, Feb. 26	16	36	0.00

By H.K.L.

# The Chelsea Standard

ONE HUNDRED-FOURTH YEAR—No. 37

16 Pages This Week

CHELSEA, MICHIGAN, THURSDAY, FEBRUARY 28, 1974

15c per copy

SUBSCRIPTION: \$4.00 PER YEAR

## World Day of Prayer Service Slated Friday

World Day of Prayer, an observance with a history that goes back to 1887, will be celebrated tomorrow, Friday, March 1, at the Congregational church under the sponsorship of Church Women United.

Theme for World Day of Prayer 1974 is "Make Us Builders of Peace," which is designed locally to be a family search for ways in which all can be "builders of peace."

Activities for the evening will begin with an informal reception at 7 p.m., followed by a worship service at 7:30 p.m. Guest speaker will be Mrs. Ben Heimke from Ann Arbor, who will relate facts dealing with the world struggle for peace.

Children from the Congregational church have prepared a skit following the theme of building peace; a children's choir from the First United Methodist church will sing an anthem; and several adults from the community will participate in a choral reading.

During the guest speaker's presentation, nursery care will be available for young children, and school-aged children to 3rd grade will have special activities planned.

Observance of World Day of Prayer is under the auspices of an international committee composed of a liaison officer from each participating country. This committee annually chooses the theme for the day of prayer and appoints a group of women from a different part of the world each year to write worship materials relevant to the area of emphasis.

This year's peace theme is the product of efforts by a committee of Japanese women, who, having experienced the costs of World War II, have worked in the years following in the peace movement in their country.

Under the sponsorship of Church Women United in a program called Christian Causeways, a number of women from various parts of this country have traveled to Asia and explored the questions of justice and peace with women in six Asian countries. Together, these women will climax their efforts as they worship with Japanese women on World Day of Prayer.

This annual World Day of Prayer has developed from the efforts of a group of women who decided in 1887 that the mission work for which they were responsible needed.

(Continued on page four)

## Beach Junior High Musicians Score Well in District Festival

In the junior high school division District 12 solo and ensemble festival, held this past week-end at Henry Ford Community College in Dearborn, a number of Beach 7th and 8th graders landed in the first division with their performances.

Solo performances receiving first division ratings were Cheryl Bareis, 7th grade, playing piano; Jeff Stirling, 7th grade, cornet; Cindy Klobuchar, 7th grade, clarinet; Diane Luick, 8th grade, piano; and Kathy Slater, 8th grade, clarinet.

In ensembles, 7th graders achieving first division status were Penny Wood and Nancy Tison for a saxophone duet; Jill VanSlambrouck, Jenny Clark and Jeanine Arnett, for a clarinet trio; and Mark Snyder, Jeff Stirling, John Whitaker, and Joe Kesler for a brass quartet.

Eighth grade first division musicians were Holly Hoffmeyer and Laura Burns, for a flute duet; Laura Schardien and Anne Schal-

ble for a clarinet duet; Laura Schardien, Kathy Slater, and Anne Schable, for a clarinet trio; Debbie Wilson, Kathy Stepp, and Ann Umstead (7th grade), for a clarinet trio; Nancy Knott, Leslie Galbraith, and Trese Orthing, for a flute trio; and Connie Connelley and Gwen Graham for a clarinet duet.

Placing into second division with solos were Jill VanSlambrouck, clarinet, 7th grade; Mark Snyder, cornet, 7th grade; Cindy Bareis, piano, 7th grade; Jim Breza, cornet, 7th grade; Dawn Klobuchar, flute, 8th grade; Laura Burns, piano, 8th grade; and Holly Hoffmeyer, flute, 8th grade.

Seventh grade second division ensemble musicians were Scott Beyer, Doug Wetzel, and David Baldwin, for a brass trio; Lori VanRiper and Liz Bonus, for an oboe duet; Sheryl Kiel, Cindy Klobuchar, and Debbie Gaiser, for a clarinet trio; Sue Heller, Janice Proctor, and Kelly Hill, for a French horn trio; and Mary Lynn

## CHS Bands Concert Slated Thursday Night

Chelsea High school's symphony and concert bands will present their annual winter concert tonight in the high school auditorium at 7:30 p.m., featuring selections prepared for the District 12 solo and ensemble festival. Also included will be the four first division winners and their presentations.

Selections included in the concert range from John Phillip Sousa's "Manhattan Beach March" to "Morning Has Broken," by Eleanor Farjan and Cat Stevens.

Beach Middle school bands members will present a similar concert night of their festival numbers next Thursday, March 7, at Beach.

## Olivet Choir Concert Set At St. Paul's

The Olivet College Choir, directed by Mel Larimer, will make the final stop of its March tour at St. Paul United Church of Christ on Sunday, March 10, with concert time set for 7 p.m. The choir will be concluding a nine-concert tour, with stops in South Haven, Muskegon, Traverse City, Alpena, Wyandotte and Detroit in addition to Chelsea. A highlight of the five days will be an appearance at the famed Interlochen Arts Academy, near Traverse City.

The performance will be presented by several smaller groups within the larger choir, including the Chamber Choir, Collegium Musicum and Pops Chorus. The program will include sacred, spiritual and pops selections. A free will offering for the benefit of the Olivet choir will be taken.

The Pops Chorus is directed by Dr. Jeff Babcock and the Collegium Musicum will be led by Dan Byrnes, both of the Olivet faculty. Larimer, director of the Concert and Chamber Choirs, is the former director of vocal music at Traverse City High school, and is now serving as president of the Michigan Music Educators Assoc.



QUALIFYING FOR REGIONAL COMPETITION at Saline this week-end are Chelsea wrestlers, front row, from left, Darryl West at 148 pounds, now holding a 23-4 record; Dale Poertner, 135 pounds, with a 22-6-1 record; John Beeman, 129 pounds, with an 18-2 record; and Dale Schoenberg,

115 pounds, with a 15-5 record. In back, from left, are assistant coach Sam Vogel, Mike Agopian, 119 pounds, with a 31-3 record; Dennis Bauer, 158 pounds, with a 19-5-1 record, and head coach, Richard Bareis.

## Food Stolen From Wedding Reception Site

Some thief with very little party spirit raided the refrigerator of the Chelsea Rod & Gun Club on Lingane Rd. early Saturday, leaving the Alvin Whitakers in a quandary before a wedding party planned for their son, Jerry Whitaker, that evening.

Five hams, two cheese dishes, potato salad, and assorted other food was removed from the refrigerator where it had been placed by the Whitaker family at approximately 11:30 Friday evening. They returned Saturday morning at 8 a.m. to find the door of the club kicked in and half their food gone.

"The funny thing was that they didn't take it all—they only took about half," said Alvin Whitaker. He said that sheriff's deputies had no suspects because, "with all the members out here, there are fingerprints all over the place. They could eat the evidence anyway."

He said 175 "give or take a few" attended the party Saturday evening. "I'm glad they didn't take all the food; we really had to scrape things together as it was," Whitaker noted.

## Hockey Teams Lose 2 Games Sunday Night

With the end of the season rolling around for hockey action, Chelsea Medical Clinic dropped its final game to Fraser's Pub Sunday night, 4-2, in the Nordic Ice Arena.

Chelsea's goals were scored by Bill Lamb, with assists by Mark Clifton and Tom Vandervoort, and by Vandervoort, with assists from Mark Clifton, Doug Inglis, and Bill Lamb.

Goalie Peter Beaudoin chalked up 18 saves in the contest. Also on Sunday evening, 3-D Sales & Service of Chelsea fell to Nordic Arena, 2-0. Goalie Dave Baldwin was good for 22 saves.

## Stockbridge Wrestlers Hurt In Bus Crash

Two Stockbridge High school wrestlers and the driver of a car that collided with their team bus were injured last Monday at a Munith intersection.

State Police said that the driver of the car, Terry Baldwin, 17, of Munith, failed to yield to the bus at a stop sign at M-106 and Mann St. The car rammed the front fender of the bus, causing the driver to lose control of the bus, which then rolled over into a ditch.

Taken to Foote Hospital in Jackson were Baldwin and two students, Gordon Kunzelman, 16, of Gregory, and John Prescott, 16, also of Gregory. Kunzelman and Baldwin were treated and released, while Prescott was held for observation.

Other students who complained of minor injuries contacted family physicians.

(Continued on page four)

## Wrestlers Qualify For Regional Meet

Six Chelsea wrestlers qualified for this week's regional meet at Saline and Chelsea picked up the district championship all in last Saturday's action at Willow Run.

Winning qualifying medals for the Bulldogs were Dale Schoenberg at 115 pounds, who now holds a 15-5 record; Mike Agopian at 119 pounds, who has a 31-3 record; John Beeman at 129 pounds, 18-2 record; Dale Poertner, at 135 pounds, a 22-6-1 record; Darryl West at 148 pounds, a 23-4 record; and Dennis Bauer at 158 pounds, a 19-5-1 record.

Bulldog matmen finished overall with 22 1/2 points, only a one-point edge in front of second-place Dexter, which totaled 21 1/2. Trailing were Pinckney with 21; Grossie Ile, 20; Tecumseh, 20; Southgate Aquinas, 20; Brighton, 17 1/2; Saline, 16; Milan, 14 1/2; Willow Run, 13 1/2; New Boston Huron, 13 1/2; Plymouth-Canton, 8; South Lyon, 8; Monroe Jefferson, 5; George G. Schafer, 5; Lincoln, 4; and Carleton Airport, 1.

Coach Richard Bareis noted that "In a qualifying tournament of this nature, it is very hard to win by much of a margin because you only wrestle twice and can only earn points for advancement and for pinning an opponent."

"Over-all strength was again the key to Chelsea's win," Coach Bareis continued. "We only failed to score in three weight classes. In addition to gaining 15 victories, Chelsea added six pins, one default victory and a superior win."

## Wrestlers Lose Meet To Tecumseh

Coming from a big performance in the league meet two Saturdays ago, Chelsea was unprepared for a tough Tecumseh team, and lost, 25-23, Monday, Feb. 18.

"It was a bad time to have a match," explained Coach Richard Bareis. "As most of the wrestlers were off weight and not mentally ready."

Chelsea took the opportunity to use some of the less-experienced varsity wrestlers in the meet. Rick Haller started Chelsea off right at 101 pounds, gaining a five 4-0 decision win. At 108 pounds, Brian McGibney rolled up a 12-0 superior win. At 112 pounds, Chelsea had to forfeit because of the injury to Nick Keiser.

At 122 pounds, Dave Clouse wrestled well in a losing cause, 9-4. Mike Agopian, wrestling at 129 pounds, scored a 14-4 superior win. At 135 pounds, Bob Sawyer lost a tough match, 2-0.

Dave Keiser, wrestling at 141 pounds, came within a fraction of upsetting one of Tecumseh's outstanding wrestlers, but lost at the very end, 9-7. Darryl West scored a pin victory at 145 pounds.

At this point, Tecumseh's strength took over, as John Tandy lost, 7-0, Don Bollinger lost, 15-1, and Ken Keiser lost, 8-1. At heavyweight, Kermit Sharp came through with a pin victory in his finest performance to date.

"While it is never fun to lose," said Coach Bareis. "It was encouraging to see the fine work of some of the young wrestlers. Any time

Adding points to the Chelsea cause were Jim Stahl with a win, Don Bollinger with a pin victory, and Ken Keiser, also with a pin victory.

Coach Bareis had praise for all the qualifying wrestlers, saying that they "went out on the mat and controlled the matches completely."

The efforts of Dale Schoenberg received particular lauding. "Dale seems to be catching fire and this is the time of year that it pays off," said Coach Bareis.

Darryl West's second match, in which Darryl defeated a Riverview wrestler who was sporting a 20-6 record by a fine 18-3, was also singled out for the coach's praise. Chelsea wrestlers were seeded in the competition as follows: Jim Stahl, 5th; Dale Schoenberg, 2nd; Mike Agopian, 1st; John Beeman, 3rd; Dale Poertner, 4th; Darryl West, 2nd; Dennis Bauer, 4th; and Ken Keiser, 5th.

"In all, it was again a very fine performance by the entire team," Coach Bareis concluded, "and one of the finest compliments came when one of the other coaches commented that it was awful hard to stay with a team that has that much strength in the lineup."

Others qualifying from Southeastern Conference schools for the regionals this week-end were Mike Klapperich (98 lbs.), Charles Ault (108 lbs.), Jon Stone (129 lbs.), Larry Uphaus (141 lbs.), and Don Trinkle (145 lbs.), all from Dexter; Dave Perkins, (122 lbs.), Joe Malik (135 lbs.), Dave Charboneau (141 lbs.), and Dave Hollister (heavyweight), all from Pinckney; Steve Schlunn (98 lbs.), Ted Buckless (129 lbs.), and Jim Gaunt (141 lbs.), all from Brighton; Jeff Vanderpool (108 lbs.), and Mark Kohler (141 lbs.), both from Saline; also Randy Banks, (135 lbs.) Milan; Gary Ison (heavyweight), South Lyon; and Glenn Leonard (188 lbs.), Lincoln.

## Cagers Rally in Second Half To Defeat Dexter

Chelsea's Bulldogs made it seven consecutive wins in league competition with a 77-67 defeat of Dexter last Friday to remain lodged in a second-place tie with Milan in the Southeastern Conference.

The Dreadnaughts trailing 35-30 at the half, the Bulldogs came up with a big 47 points in the second half, led primarily by Rick Miller, who hit for 22 of his game total of 24 points after the intermission.

"In the second half, we really jelled," reported Coach Tom Balistrere. "The boys held their com-

posure and poise long enough and well enough to make a comeback." Pacing the local effort were Miller, with his 24 points and shooting percentage of 55 percent, a fine 11 for 20 attempts from the floor, and Dave Alber with 22 points, and shooting percentage of 69 percent, or nine for 13.

Other scorers included Tim Treado with 10, Ron Kiel with nine, Gary Wonders with eight, and Rick Sweeney and John Houle with two.

Coach Balistrere said that he is very pleased with the progress of his team, and is optimistic about the squad's chances in tournament play.

Coach Balistrere also noted with pride the "unselfishness and fine attitude" of players like Randy Musbach, Jack Hackworth, Paul Wood, Joe Muldoon, John Houle, Jeff Sprague, and Perry Johnson, who spend so much time preparing the starters for their weekly confrontations.

"These guys really hustle," Coach Balistrere said. "They've done a great deal for the whole team, just by their unselfishness and team spirit."

Chelsea meets league-leading (and undefeated) Saline in Hornet territory tomorrow night. Tournament play begins next Tuesday, March 5, for the Bulldogs, when they travel to Jackson Lumen Christi High school to battle Michigan Center.

## Cagers Sweep New Boston in Late Surge

Jack Hackworth came off Chelsea's bench Tuesday night and hit for four straight buckets to spark the Bulldogs to a 67-53 victory over New Boston Huron.

Chelsea trailed at the half, 29-28, and the game remained close through the third and into the fourth quarters until Hackworth's eight points led the way to Chelsea's seventh consecutive win.

Leading scorers were Rick Miller with 20, Ron Kiel, 12; Gary Wonders, 10; Hackworth and Dave Alber, eight; Tim Treado, six; Marv Gaster, two; and Rick Sweeney, one.

Coach Tom Balistrere praised Rick Miller in particular for a "fine job," as he shot 50 percent from the floor, eight baskets for 16 shots.

Leading in rebounds were Miller with 13, Kiel with 12, and Alber with 10.

Coach Balistrere attributed the win in general to over-all balance of the team's scoring. "The boys won by keeping their poise and playing well under pressure," he reported.

"We definitely played a better game the second half," Coach Balistrere said. "I think the boys are looking ahead to Saline."

The Bulldogs travel to Saline Friday night for an encounter with the undefeated league-leaders.

## JV Cagers Squeak Past Dexter, 36-34

Chelsea's Junior Bulldogs overcame a 36-34 deficit Friday night with two clutch baskets by Howard Salyer and a free throw by Randy Sweeney to defeat Dexter, 39-36.

The victory evened the JV record at 9-9.

Leading scorer for the squad was Salyer with 11, followed by Sweeney with seven, Jim Marshall, Randy Davis, and Randy Guenther, each with six, and Mike Fouty with three.

Sweeney paced rebounders with seven, followed by Davis with six and Guenther with four.

## Basketball Tourney Play Starts Tuesday

Chelsea's Bulldogs have drawn a Tuesday, March 5, game with Michigan Center to open their tournament play. The game, scheduled for 6 p.m., will be played at Jackson Lumen Christi.

If Chelsea wins its first encounter, it will meet the winner of Tuesday night's 8:30 game between Lumen Christi and Jackson Northwest on Thursday evening.

Schedule for other area teams shows Parma Western with a bye for the first round. Monday at 7:30 p.m., Columbia Central will battle with Albion, and the winner will tangle with Parma Western on Wednesday.

Finals are scheduled for Saturday, March 9, at 7:30 p.m., between the Wednesday and Thursday winners.

Adult tickets and reduced-price student tickets will be on sale at the high school Monday.

## All-Conference Honors Won By Three Bulldogs

Tim Treado and Dave Alber have been named to the second team of the Southeastern Conference all-league team, Coach Tom Balistrere reported Tuesday. Senior co-captain Treado missed playing on the first team by one vote.

Rick Miller received honorable mention in the balloting.



HIGH SCHOOL FIRST DIVISION musicians, who competed in the high school solo and ensemble festival two weeks ago, are, from left, Patricia Sweeney and Kim Longworth, members of a woodwind duo; David Klemm, trumpet soloist, and

Duane Luick, trumpet soloist. Kim, Dave and Duane will be featured soloists in the high school's symphony and concert band winter concert tonight, Thursday, at 7:30 p.m.



RON KIEL goes up for a rebound against Dexter's Rick Ayers, while teammates Dave Alber, (40) and Rick Miller (34) wait with upturned

anxious faces before moving in. Chelsea's hustle prevailed, as they defeated the Dreadnaughts, 77-67.



# Uncle Lew from Lima Says:

DEAR MISTER EDITOR:

With folks riding bicycles and learning how to walk all over again on account of not having gas to run their cars, the fellows at the country store has decided that what this country needs besides more energy is a new look at traffic safety. They come out four square at the session Saturday night in favor of more safety devices on the outside of cars.

It was Bug Hookum that told how we got to get the safety thinking turned around. Right now, said Bug, all the safety equipment is to perfect folks inside the car. What we need is to look out for them outside the car, cause they're more of this kind than ever. A heap of folks that use to think a pedestrian was somepun that made your car bump at street crossings now is getting bumped, was Bug's words.

The fellows studied the situation up one side and down the other, and they come up with a resolution in support of padded bumpers and fenders, a pad up on the hood for pedestrians to land on, and some kind of rig like a cow-catcher on the front to scoop up instead of run over the real slow-footed folks.

Fathermore, declared Clem Webster, the highway planners has got to consider the walking traffic. The way it is now, said Clem, they ain't no place on streets and roads where a car can't be drove, rolled, bounced, skidded, ricocheted or knocked. What we need is guardrails on all roads like we got on bridges, so all the cars can hit is one another, Clem said.

General speaking, broke in Ed Doolittle, folks in this country is

to willing to give up their rights for safety, security and services that they finger their Government gives em. Ed said he had saw where a lot of towns now are passing laws agin having more than 50 many gallons of gasoline stored at home. And some states already has got laws agin hauling extra gas around in cars. Ed said he was in favor of leaving them kind of decisions up to a man's common sense.

Clem was disagreed. The thing about common sense, he said, is that to many folks ain't got any. Clem said the reasoning behind hauling gas is the same as having speed limits and laws about wearing helmets when you ride a motorcycle. Good laws, said Clem, is made to look after the innocent as well as punish the guilty. A motorcycle rider may have a right to bust his own head, declared Clem, but the car driver he runs into has a right not to get sued for killing him. A feller may have a right to blow his house up with gasoline, but not to blow up his neighbor in the bargain, was Clem's words.

While the fellows was hashing out pedestrian safety, Mister Editor, I was trying to get in this report by the Commerce Department where the world is slowing down. It took a second longer to rotate last year than in 1972. If it runs out of gas, we're sunk.

Yours truly,  
Uncle Lew.

## What's Cooking In Michigan

By Larresline Trimm  
Michigan Dept. of Agriculture  
Marketing Information Specialist

Consumers wondering why fruit products are more costly and in somewhat limited supply this season can blame it on the weather.

Michigan is a national leader in fruit production, but unfavorable weather conditions last spring caused severe damage to some of the state's major fruit crops, according to marketing officials of the Michigan Department of Agriculture.

Crops most affected were apples, cherries, peaches and grapes. Only the state's peach and plum crops were larger than in 1972.

Freezing temperatures from April 10-13 damaged fruit buds of cherries and early apple varieties. More frost on April 29 and record low temperatures May 18 seriously hurt grapes and caused additional damage to other crops.

Michigan flavorbest apples averaged about 440 million pounds, 40 percent less than in 1972. The quantity of apples for the fresh market was reduced because of processor demands. Michigan apples have widespread use in frozen pie and fruit products, applesauce, juice and cider.

The red tart cherry crop was barely half the size of the 1972 crop. However, the short crop pushed price and value of production up sharply. The 1973 crop of 55,000 tons was worth nearly \$21.5 million to growers while the 1972 crop, totaling 79 percent of the nation's red tart cherries, was valued at only \$15.8 million.

In spite of frost damage, growers still had some praise for the weather. Experts say dry, sunny weather during August and September produced some of the finest grapes ever. About 90 percent of Michigan's grape crop is the Concord variety used for jellies, jams, juices and wines.

Although quantity was limited, MDA officials say over-all quality of the 1973 fruit crop was excellent and the fruit products you buy will taste as good as ever but cost a few cents more.



## MICHIGAN MIRROR

By Elmer E. White, Secretary, Michigan Press Association

### Lots of Shots

What an increase! Ninety-one percent for measles vaccine, 83 percent for rubella vaccine and 58 percent for polio vaccine.

That's the report from the Michigan Department of Public Health after an all-out campaign to acquaint citizens with the benefits of vaccine.

John A. Orris, chief of the Department's immunization program, released the final figures for the October, 1973 antigen (vaccine) doses, comparing them with doses for October, 1972.

The figures show 27,335 doses of measles vaccine dispensed last October, compared with 14,340 doses for October, 1972; 26,383 rubella vaccine doses compared with 15,688 for the previous October; and 59,101 polio vaccine doses, compared with 37,962 doses for October, 1972.

Orris says that in each of the months compared, private doctors used about 40 percent of the total, while health departments dispensed the remainder.

Thanks go to many folks for helping increase the totals.

Among others was a group of medical students from Wayne State University, who helped man vaccination points in the inner city areas of Detroit. The Michigan State Medical Society as well as media representatives throughout the state, also helped wage the continuing war against measles, German measles and polio.

Orris says that a small ongoing committee will continue to review progress and problems in the field of vaccinations.

Department Director, Dr. Maurice Reizen, stressed immunization against these three diseases in a recent speech before local health officers. Reizen said immunization was among a number of "sensitive issues related to organization, funding, and performance which must be addressed in individual programs right now."

### Picking Apples

Mechanical picking of some Michigan crops has been common in the past few years. Not so for apples—but that will all change, predicts the secretary of the Michigan Horticultural Society, Jerome Hull.

He says a lack of pickers is leading to increasing dependence on machines to harvest Michigan's apple crop.

In fact, Hull says that the major portion of the state's apple crop used for pies and applesauce will be harvested by machine within the next five years.

The automatic apple pickers are far from perfect at this point. They move up a tree, shake it and wait for the show of fruit to tumble down. In this process, some of the fruit—up to 10 percent—is bound to be bruised and even lost, some processors say.

But when apples are cut up for pies and sauce, as are some 60 percent of Michigan's crop, the bruises don't make that much difference.

### Open the Meetings

Open meeting legislation awaiting action in the legislature would in most cases, assure Michigan citizens of being able to hear who says what and votes how on a myriad of issues now in a sort of grey area.

With few exceptions—discussions of legislative bargaining, lawsuits, employee personnel matters, etc.—public bodies would be required to hold open meetings.

An offshoot of that legislation, assuming another exception isn't written into the bill before it becomes law, would directly affect the legislature itself.

Legislative committees now occasionally "round robin" bills out for action by the entire House or Senate. That means simply that no formal meeting is called. Instead a piece of paper is sent around to committee members, who sign the paper if they want to vote the bill out of committee.

According to a Senate backer of the open meeting bill, Patrick McCollough, that practice would become a thing of the past if the bill became law.

### Which Party?

Michigan is a Democratic state. When President Nixon swept the state from Sen. George McGovern.

### 4-H Horse Bowl Teams Win Regional Contest

The 1974 Washtenaw county 4-H Junior and Senior Horse Bowl Teams were southern regional winners on Feb. 18. They will be in the State Horse Bowl Contest on April 6 at Michigan State University. Members of the junior team are: Lori Lichlyter, Gail Howard, Liz Clark all of Willis; Tammy Rhoads of Manchester, and alternate Mary Tyson of Ypsilanti. Members of the senior team are: Alene Garlick of Manchester, Mary Guenther, Saline, Bill Immanns and Carolyn Gerganoff, Ypsilanti, alternate Mike Fisk of Manchester. Team coaches are Mr. and Mrs. Clinton Fisk of Manchester.

## THOSE WHO USE IT KNOW!!

You can conserve valuable energy used going to and from your doctor, hospital, and drug store to COVER UP your symptoms, by coming to the CHIROPRACTIC FOR LIFE Chiropractic Center and getting the CAUSE of your problem CORRECTED!

Most patients come to us as a last resort. AFTER they've tried the "wonder drugs" — been to the research centers and tried this and that "new surgery technique." And after all else has failed they respond to modern Chiropractic care.

## CHIROPRACTIC PUTS NOTHING IN YOUR BODY AND TAKES NOTHING OUT

By simple and gentle Chiropractic adjustments, the Chiropractor corrects the cause of your problems and the intelligence in your body (God) does the healing.

See for yourself.

Chiropractic is safe, sane and most of all, IT WORKS!

Those who use it KNOW.

Those who don't use it don't know — It's as simple as that!

Call us today for an appointment at 475-7633

## CHIROPRACTIC FOR LIFE

CHIROPRACTIC CENTER

7970 Clark Lake Road Chelsea, Michigan

Hours: Monday thru Friday, 9:15-5:30; Saturday, 9-12; Sunday, 10-4:30

## JUST REMINISCING

Items taken from the files of The Chelsea Standard

### 4 Years Ago...

Thursday, Feb. 28, 1970—Jackie McClain, a junior at Chelsea High School, has been selected from a group of French Club applicants to spend part of this summer in France with the Youth for Understanding organization. Susan Stock was selected as alternate.

Chelsea wrestlers put together a balanced performance Saturday, Feb. 21 to win the Class B competition held in Chelsea and to place seven men in the regional competition scheduled for this Saturday. Individual honors were earned by first place winners Jim Wencel, Bob Koengeter, Karsten Kargel, and Dennis Brown.

Eight volunteers who have been spending two and three hours per day during the past month aiding patients of the Chelsea Medical Center Extended Care Facility in non-medical areas are planning a recruitment meeting for interested citizens. The women who are already volunteers are Mrs. George Heydahl, Mrs. Charles Lancaster, Mrs. Robert Daniels, Mrs. William Rademacher, Mrs. Lawton Steger, Mrs. Dorothy Miller, Mrs. John Dunn, and Mrs. John Thomson.

Denise Slusser and Barbara Bury, speech class students at Chelsea High school, provided a program for the Kiwanis Club Monday night regarding the need for censorship of violent and lewd films being presented by the film industry, and also the hope that censorship would not be carried too far.

### 14 Years Ago...

Thursday, March 3, 1960—Marilyn Pajot, Paula Romine, and David Kephart were first, second, and third-place winners, respectively in an oratorical contest sponsored by Herbert J. McKune Post No. 31 and held at Chelsea High School last Wednesday. Each student in the competition spoke on a subject related to articles or sections of the Constitution of the United States. Winners received oratory medals.

DPW superintendent Kellie Allen and his entire Public Works Department crew were commended by village council president Donald Alber and the council for their tremendous snow removal operation performed last Thursday and Friday. Allen and his crew worked throughout the night so morning traffic in Chelsea could move.

George Bacon of Fort Wayne, Ind., formerly of Chelsea, was one

held Friday in the Lima Orange Hall.

### 34 Years Ago...

Thursday, Feb. 29, 1940—The farmhouse of Henry Wilson on Jerusalem Rd. in Lima township burned to the ground Friday night, with all of its contents. The fire began in the kitchen and when discovered by Wilson had gained such headway that nothing could be saved. There was no insurance.

Because he is employed by the State Highway Department under the Civil Service Act, which became effective last year, James Munro has been advised by the department that he is prohibited from holding a public elective office. He has withdrawn as a candidate for re-election as village clerk.

At the Kiwanis meeting Monday evening, E. W. Eaton gave a detailed report on the activities of the Community Recreation Committee for the past year. The club voted to again contribute to the committee for their projects during the year.

### MODERATE TEMPERATURES

Cook meat and poultry products at low to moderate temperatures. This will not only provide maximum tenderness and juiciness and result in less shrinkage, but also makes sure the center of the product is fully cooked without the outside being over done.

## EXTRA GAS!

Custom installed fuel tanks for all makes of pickups, vans and motor homes.

26 to 50 gal. additional fuel tanks installed from \$155.

CALL FOR APPOINTMENT

475-1347

LLOYD BRIDGES  
TRAVELAND

M-52 and I-94 - Chelsea

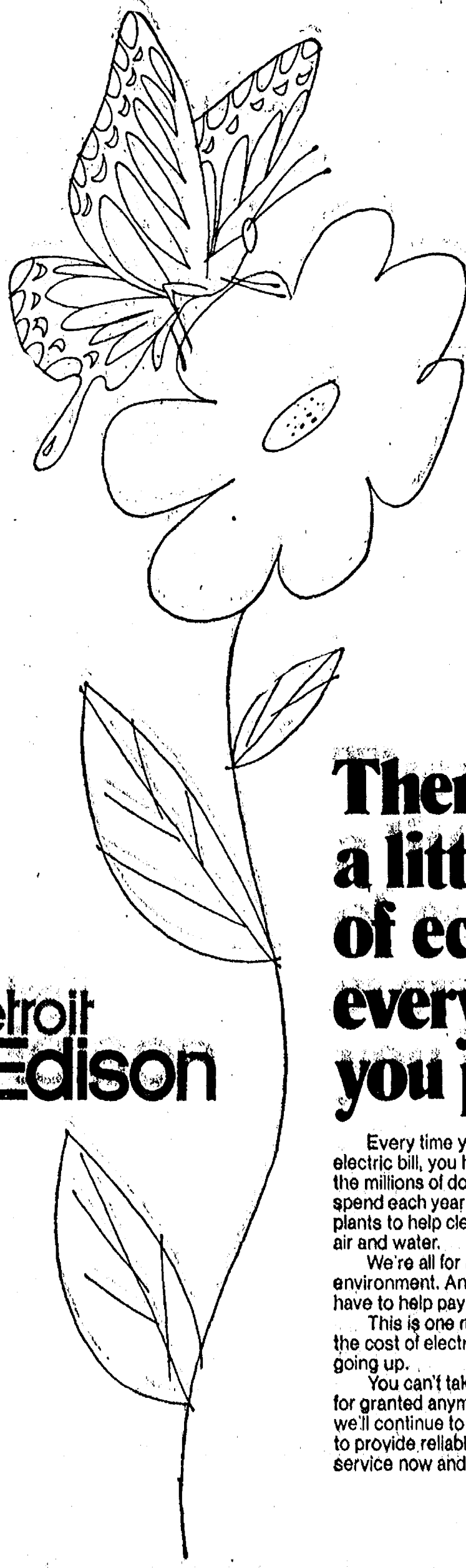

There's a little bit of ecology in every electric bill you pay.

Every time you pay your electric bill, you help pay for the millions of dollars we spend each year at our power plants to help clean up the air and water.

We're all for a clean environment. And we'll all have to help pay the cost. This is one more reason the cost of electricity is going up.

You can't take electricity for granted anymore, but we'll continue to do our best to provide reliable electric service now and in the future.

Detroit Edison

"Come and see our Expansion Program"

## INVERNESS INN

Your Innkeepers, Matt and Marje  
13996 North Territorial Rd. - North Lake

YOUR FAVORITE MEALS  
SHRIMP, CHICKEN & FISH DINNERS

BEER - WINE - LIQUOR - PIZZAS  
LUNCHEON SPECIALS

Established 1871 The Chelsea Standard Telephone 475-1371

Excellence Award By Michigan Press Association

1951-1952-1960-1964-1965-1966

Walter P. Leonard, Editor and Publisher

Published every Thursday morning at 300 North Main Street, Chelsea, Mich. 48118, and second class postage paid at Chelsea, Mich., under the Act of March 3, 1879.

Subscription Rates (Payable in Advance)  
In Michigan: One Year \$4.00, Six Months \$2.50, Three Months \$1.50  
Outside Michigan: One Year \$6.00, Six Months \$3.50, Three Months \$2.00  
Single Copies \$4.00

National Advertising Representative:  
MICHIGAN NEWSPAPERS, INC.



**Grand Opening**

# "JIFFY BOOZE SHOPPE"

**CHELSEA'S NEWEST LIQUOR STORE**

*If it's sold in Michigan - we've got it...if not we'll get it!*  
Jiffy Market Booze Shoppe was built by contractor Fred Dault & Son.

**Grand Opening**



## JIFFY MARKET'S "JIFFY BOOZE SHOPPE" GRAND OPENING SPECIALS - NO PURCHASE OF LIQUOR IS REQUIRED OR NECESSARY

**Your Choice**  
**CANADA DRY MIXERS**  
The Ever-Popular  
**7-UP**  
The Famous Original  
**SQUIRT**  
Deliciously Different!  
**VERNOR'S GINGER ALE**  
**COCA-COLA**  
Large 28-Oz. No-Return Bottles  
**33¢ \$3.89**  
Case of 12



**CRISPY FLAKE**  
**POTATO CHIPS**  
**39¢**  
12-Oz. Bag

**CHEF ALEXANDER'S DELICIOUS**  
**GARLIC TOAST**  
**45¢**  
5-Oz. Box

**ALL SIZES - ALL BRANDS**  
**CIGARETTES**  
**\$3.39**  
Carton of 10 Pkgs.

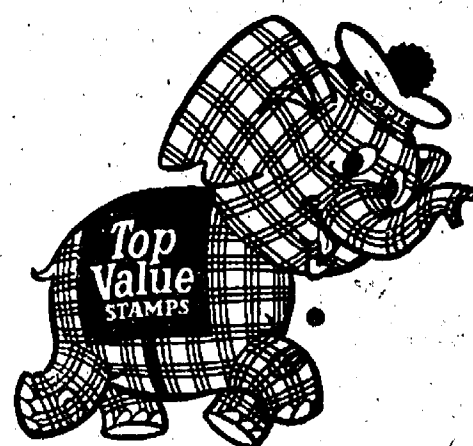

**Full Line Supermarket**  
BEER - WINE - LIQUOR  
AUTHORIZED  
FOOD STAMP STORE  
LOTTERY TICKETS  
MARATHON GAS PUMPS  
2-CYCO GAS PUMPS

# Jiffy market

*Big Enough To Serve You . . . Small Enough To Know You!*

**Open 7 Days A Week**  
**7 a.m. to 10 p.m.**  
Corner Sibley & Werkner Rds.  
PHONE 475-1701



Sale Prices Effective  
Thurs., Feb. 28 thru Sun., March 3

**TOP VALUE STAMPS - GUARANTEED SATISFACITON - COURTEOUS SEVRICE**

### MEAT DEPT.

U. S. CHOICE

## STEAK SALE

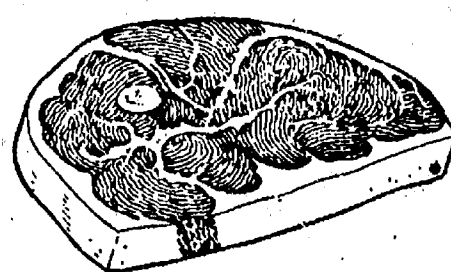

- T-BONE STEAK . . . . lb. **\$1.98**
- PORTERHOUSE STEAK lb. **\$1.98**
- SIRLOIN STEAK . . . . lb. **\$1.78**
- RIB STEAK . . . . . lb. **\$1.68**
- ROUND STEAK . . . . lb. **\$1.68**
- YOUNG, TENDER, LEAN  
BOSTON BUTT, whole . lb. **88¢**
- PORK STEAK . . . . . lb. **98¢**
- 1-LB. PKG. MEADOWDALE  
SLICED BACON . . . . . **\$1.09**
- 1-LB. PKG. ECKRICH  
SLICED BOLOGNA . . . . **\$1.29**
- AGAR  
CAN HAM . . . . 5-lb. can **\$6.49**
- BONELESS  
STEWING BEEF . . . . lb. **\$1.39**
- FARMER PEET'S  
SHORTENING . . 2-lb. pkg. **88¢**

### GROCERY DEPT.

**FREE TOP VALUE STAMPS**

- 1-LB., 4-OZ. LOAF KLEENMAID  
WHITE BREAD . . . . **29¢**
- 12-OZ. BOX KELLOGG'S  
CORN FLAKES . . . . **29¢**
- MADE IN CHELSEA - 8 1/2-OZ. BOX  
JIFFY Corn Muffin Mix **10¢**
- SAP'S VARIETY REG. 15c BOX  
CAKE DONUTS, 13-oz. . . . . **49¢**
- EVERYBODY'S FAVORITE - ASSORTED FLAVORS  
JELL-O, 3-oz. pkg. . . . . **9¢**
- THE PERFECT POPPING CORN, YELLOW OR WHITE  
BUNNY POPCORN . . . 2-lb. bag **19¢**
- DIAMOND CRYSTAL WATER SOFTENER  
SALT NUGGETS . . . 40-lb. bag **\$1.39**
- LADY CAMELOT  
FACIAL TISSUES, 200-ct. box . . . **23¢**
- CAMELOT  
SALTINE CRACKERS . . . 1-lb. box **27¢**
- LIQUID DISINFECTANT, 1-PT., 2-OZ.  
SNO BOWL TOILET CLEANER . . **39¢**

### FROZEN FOOD DEPT.

- 6-OZ. CAN  
CAMELOT ORANGE JUICE . . . . **19¢**
- 40 IN PKG., 2-LB. BOX  
GORTON'S FISH STICKS . . . . **\$1.49**
- 10 OR MORE PIECES, 2-LB. BOX  
BANQUET FRIED CHICKEN . . . **\$1.49**

### DAIRY DEPT.

- LIGHTLY SALTED  
LAND O' LAKES BUTTER . . . lb. **85¢**
- LILY BRAND  
FRESH EGGS . . . . . doz. **69¢**
- RISDON'S LOW FAT 1%  
LOW FAT MILK . . . . . gal. **98¢**

**FREE!!**  
**100 TOP VALUE STAMPS**  
with this Coupon at  
**JIFFY MARKET**  
Offer Good Thurs., Feb. 28 thru Sun., March 3

### PRODUCE DEPT.

- U. S. NO. 1  
MICHIGAN POTATOES, 8-lb. bag . . **98¢**
- U. S. NO. 1  
MICHIGAN YELLOW ONIONS . . lb. **10¢**
- U. S. FANCY  
RED DELICIOUS APPLES . . . . lb. **29¢**

### MARATHON GAS PUMPS

The pumps that have saved  
thousands of dollars for the people  
of Chelsea!

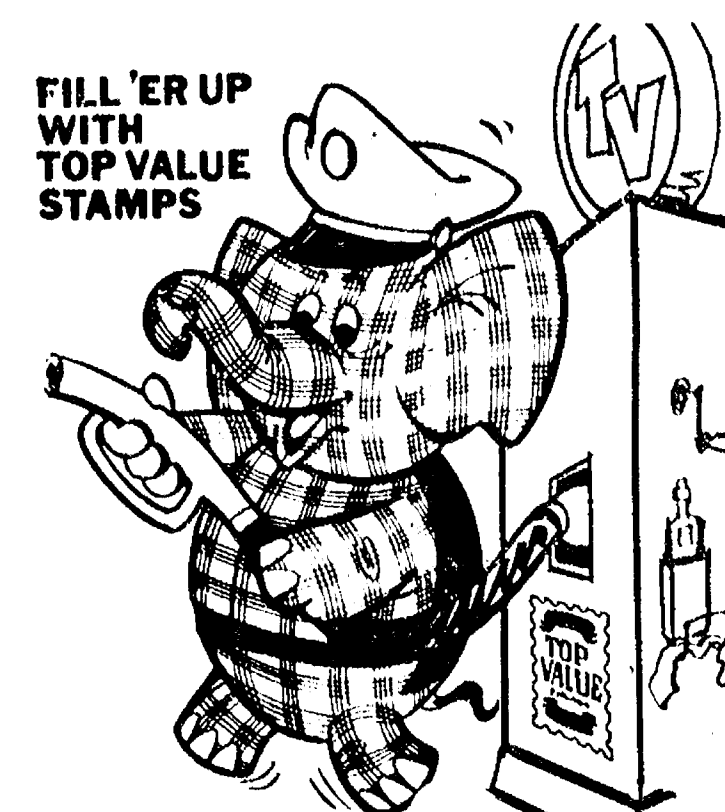

**Mich. State Lottery Tickets - Fresh Meats - Produce - Groceries - Beer - Wine - Liquor - Magazines - Frozen Foods - Fresh Bakery Goods - Health and Beauty Aids - Daily and Sunday Papers**





**CHAMPION SPELLERS** from Beach Middle school are, from left, Sara Merkel, 5th grade champion, Gayle Beyer, 6th grade champion; Beth Merkel, a 6th grader who won the school champion-



**CRIBBAGE TOURNAMENT WINNERS** were, from left, Art Jarve, first place; Dave Reid, second place; Art Clemes, third place; and Skip Schlupe, fourth place. At far right is tournament chairman, Jaycee Bob Wheaton.

## Art Jarve Claims Cribbage Title

Art Jarve moved from fourth in the finals with a total of 119 points in the semi-finals in the Jay-points and a 2-1 record. Trailing were David Reid, 2-1 record.

cord, 93 points, in second place; Art Clemes, 1-2 record, 227 points, third place; and Skip Schlupe, 1-2 record, 107 points.

Standings at the end of semi-finals were as follows:

	W	L	Pts.
1. Art Clemes	5	2	213
2. Skip Schlupe	5	2	207
3. Dave Reid	4	3	317
4. Art Jarve	4	3	288
5. Sam Stucky	3	4	453
6. Jim Hoffmeyer	3	4	432
7. Leslie Williams	3	4	397
8. Tim Whitesall	1	6	567

## St. Louis School Notes

At the school's special luncheon for Valentine's Day, the boys and the staff all ate together, and Father Louis, on behalf of the boys presented the ladies and sisters at the school with boxes of candy.

In the afternoon on Valentine's Day, the boys and their teachers had celebrations in their class rooms also. A group of girls from Chelsea who had planned to go out to the school, were unable to because of illness, but will go to the school sometime later for basketball or other events.

Also on Valentine's Day, Mrs. Piecy, mother of one of the boys, brought treats for all, and Father Louis treated all the boys to candy at lunch.

The boys have celebrated one birthday, that of Kevin Darley, whose mother provided cupcakes for the occasion.

Sunday a number of parents turned out for a parents' meeting and open house in the classrooms at the school.

Tuesday the boys enjoyed a pizza party planned by students from the University of Michigan and Girl Scouts from Ann Arbor.

The Chelsea Child Study Club has donated some money to be used at the school.

Subscribe today to The Standard!

**FOR LONGER ON-THE-JOB WEAR**

**BUY OSHKOSH B'GOSH**

COVERALLS  
BIB OVERALLS  
DENIM DUNGAREES  
BLUE CHAMBRAY SHIRTS  
MATCHED WORK SUITS

B. F. GOODRICH WORK RUBBERS

WOLVERINE WORK SHOES

**OSHKOSH B'GOSH**

**Strieter's Men's Wear**

"The Place To Go For Brands You Know"



## Three Teams Undefeated in Biddy Basketball Leagues

Three undefeated teams retain their leads in the three biddy basketball leagues. The Rockets in the American Basketball Association this week defeated the Nets, 13-14, to gain sole possession of first in their league.

Three weeks of regular season play remain before the three leagues' all-star games on March 23.

This Saturday's schedule will see the Colonels vs. Bucks, Stars vs. Celtics, Squires vs. Nets, Pacers vs. Rockets, Lakers vs. Pistons and Hawks vs. Bullets.

## Cub Scouts Hold Blue & Gold Banquet

Cub Scouts of Pack 415 gathered Sunday at the Chelsea High school cafeteria for their Blue and Gold Banquet, a little show from magician Terry Redding, and a number of award and honor presentations.

Announced as new officers for Pack 415 were: Gilbert Trevino, cubmaster; Herbert Pearson, assistant cubmaster; Tom Snyder, Webelos leader; Mrs. Alice Atkinson; Mrs. Joyce Spencer, Mrs. Caroline Sande, Mrs. Nancy Hill, and Mrs. Jean French, assistant den leaders; Jim Sprague, committee chairman; Dan Ramsey, awards; Mrs. Jane Ramsay, treasurer; Frank Hill, public relations; Mrs. Aurora Trevino, secretary; and Mrs. Norma Jeyfried, institutional representative.

Cub Scouts receiving awards were: Steve Snyder, snooty badge; Chuck Spencer, silver arrow and one-year pin; John Green, one-year pin; Tommy Hill, bear book; Jeff Klink, bear patch, Webelos book and gold and silver arrows; Steve Snyder, bear patch, gold arrow; and Webelos book.

Webelos receiving awards were: Todd Sprague, who received outdoorman and citizenship awards; Roger Graves, outdoorman and citizenship; Andy Ahrens, citizenship; Herbert Pearson, citizenship; David Harrison, citizenship and outdoorman; Billy Freeman, citizenship, three-year pin, and air of light awards.

Billy Freeman was also presented to Mr. Seyfried and Mr. Dreiman to demonstrate his entry into Boy Scouts.

Committee members who aided in the planning of the banquet were Mr. and Mrs. Atkinson, Mr. and Mrs. Ahrens, Mr. and Mrs. Bice, Mr. and Mrs. Graves, Mr. and Mrs. Green, Mr. and Mrs. Klobuchar, Mr. and Mrs. Miller, Mr. and Mrs. Seyfried, and Mr. and Mrs. Snyder.

## WORLD BASKETBALL ASSOC.

Standings as of Feb. 23

	W	L
Colonels	3	0
Celtics	2	1
Bucks	1	1
Stars	0	3

## AMERICAN BASKETBALL ASSOC.

Standings as of Feb. 23

	W	L
Rockets	3	0
Nets	2	1
Pacers	1	2
Squires	0	3

## NATIONAL BASKETBALL ASSOC.

Standings as of Feb. 23

	W	L
Bullets	3	0
Lakers	2	1
Hawks	1	2
Pistons	0	3

## BIDDY BASKETBALL RESULTS

Games of Feb. 23

Colonels 6, Stars 5.  
Celtics 12, Bucks 10.  
Pacers 10, Squires 14.  
Rockets 26, Nets 14.  
Lakers 16, Hawks 7.  
Bullets 24, Pistons 5.

## YOU AND YOUR CAR

By the Automotive Information Council

If you are thinking about purchasing a 1974 model car, you may have mixed emotions about the new seat belt interlock system that requires the driver and front seat passenger to fasten lap and shoulder belts before the car can be started.

Although non-belt users may find this new routine exasperating at first, the system will save lives. According to the National Safety Council, about half of all people killed in auto accidents would be alive today had they been wearing both lap and shoulder belts.

The interlock system will especially help young drivers to practice good safety habits right from the beginning, the parents can feel more at ease about the youngsters' safety when they borrow the family car.

The interlock system was mandated by the government after it was discovered that many motorists were by-passing the 1973 car model warning light and buzzer system that was activated when the car was put into gear without fastening the seat belts. Simply by sitting on the buckled belts, one could keep the light and buzzer from going on.

The new system can't be so easily by-passed. A definite sequence of events is required before the car can be started. The motorist must first be seated, then buckle the belts and, finally, turn the key.

Comfort also has been considered in the new design. A three-point mounting system lets the motorist secure both belts by fastening one buckle. The shoulder harness employs an inertia reel that lets the occupant reach down or as far as the glove compartment with almost no resistance. In the event of a crash, however, the system locks up to hold the occupant securely in place.

Like any electrical device, the system can malfunction and the car won't start. Car manufacturers have provided an override button or relay under the hood. This button must be pushed each time the system is bypassed until repairs can be made.

Attempting to permanently tape the button down to "beat the system" will only cause the relay to burn out after a period of time, making starting impossible.

The objective is maximum protection with minimum inconvenience.

**MEAT DOLLARS SPENDING**  
Who spends the most meat dollars? Those families whose head is between the ages of 35-44, with the over 55 age group second. Youngest purchasers, whose household head was under 25 years of age, spent only 5 percent of the meat dollar.



**COLONELS BIDDY BASKETBALL** team members are, from left, David Lane, Brian Ackley, John Kipp Bertke, Brent Martin, and Stanley Guljas. Not present for photo were Mark Rosentrefer, David Settle, Dan Pennington, David Walter,



**SQUIRES BIDDY BASKETBALL** team members are, in front, Steve Cattell and Russell Harris. Back row, from left, are Matt Villemure, Randy Krichbaum, Tim Whitesall, and Mike Stahl. Not present for photo were Will Rosentrefer, Rick Eder, and Tim Greenleaf.



**NBA CELTICS BIDDY BASKETBALL** team members are, in front, Joe Pax and Dan Waldyke. In back, from left, are David Fletcher, Mark Stoll, and Richard Slater. Not present for photo were Jay Eibley, Brian Donavon, and Charlie Koenn.

## World Day of Prayer . . .

(Continued from page one)

ed their support in prayer as much as in giving.

The day of prayer has progressed to the point at which today it is considered by organizers to be a "truly ecumenical and international celebration, significant in that its roots are based in thousands of local communities."

Protestant, Orthodox, and Roman Catholic women, motivated by their unity in Christ, this year will mobilize around their intention to be "builders of peace" by channeling their energies into effective acts of reconciliation in their local communities.

## Wrestling Team . . .

(Continued from page one)

your young wrestlers can stay in the match, with the caliber of wrestlers Tecumseh has, you know that they have a fine future."

## Stockbridge Wrestlers

(Continued from page one)

The wrestling squad and their coach were traveling to a meet at Jackson Lumen Christi High school. The competition was cancelled.

By 1980, vegetable protein will replace 20 percent of the red meat in processed foods, amounting to 8 percent of the total red meat production, according to the U.S. Department of Agriculture's projections.

## SCHOOL LUNCH MENU

Week of March 4-8

Monday—Spaghetti with cheese, green salad with garlic, French bread and butter, orange juice, pear crumble, and milk.

Tuesday—Sloppy Joes on buns, slice cheese, French fries with catsup, cherry Jell-O with fruit, cookie, and milk.

Wednesday—Submarine sandwiches with sauce, soup and crackers, celery sticks, lemon fluff pudding, chocolate cake, and milk.

Thursday—Savory beef over buttered noodles, buttered corn, biscuits and butter, peaches and milk.

Friday—Pizza, buttered wax beans, cottage cheese, bread and butter, creamy rice pudding, and milk.

## CHEATER?

I won't say he cheats, but he won't go bowling anymore. After all, who can tilt and alley?



Complete feeding rations for all your livestock, poultry.

**FARMERS' SUPPLY CO.**  
PHONE 475-1777

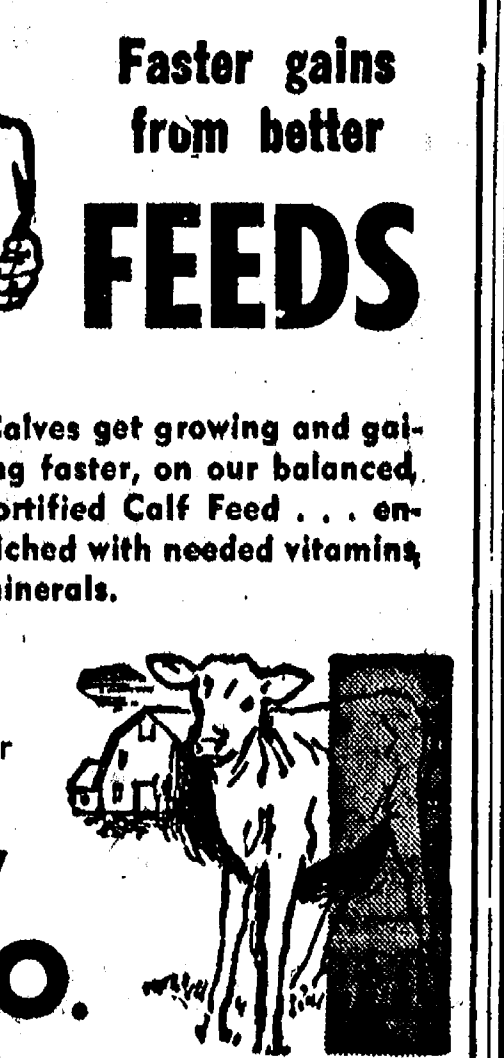

Faster gains from better FEEDS

Calves get growing and gaining faster, on our balanced, fortified Calf Feed . . . enriched with needed vitamins, minerals.

**A & W ROOT BEER DRIVE-IN**  
**OPENING**  
**THURSDAY, FEB. 28**

**Open 11 a.m. to 9 p.m. 7 Days A Week**  
**Call Ahead for Carry-Out Orders, Ph. 475-2055**



**CHELSEA A & W**  
**ROOT BEER DRIVE-IN**  
1555 CHELSEA - MANCHESTER ROAD



**A Standard Want Ad Will Get Results!**



## + Services in Our Churches +

**CONGREGATIONAL CHURCH**  
(United Church of Christ)  
The Rev. Carl Schwarm, Pastor  
Friday, March 1—  
7:00 p.m.—Fellowship meeting.  
7:20 p.m.—Service of prayer.  
Sunday, March 3—  
10:00 a.m.—Sunday school.  
11:00 a.m.—Worship service.  
6:00-7:30 p.m.—Junior Pilgrim Fellowship.  
Monday, March 4—  
7:00 p.m.—Trustees.  
7:30 p.m.—Choir.  
Wednesday, March 6—  
7:30 p.m.—Worship service (second Lenten service).

**ZION LUTHERAN CHURCH**  
Corner of Fletcher, Waters Rds.  
(Rogers Corners)  
The Rev. John R. Morris, Pastor  
Thursday, Feb. 28—  
4:00 p.m.—Eighth grade youth instruction.  
Saturday, March 2—  
9:00 a.m.—Ninth grade youth instruction.  
10:00 a.m.—Seventh grade youth instruction.  
Sunday, March 3—  
9:00 a.m.—Sunday school.  
9:00 a.m.—Adult inquirers class.  
10:15 a.m.—Worship and holy communion.  
Tuesday, March 5—  
Women of the church.  
Wednesday, March 6—  
8:00 p.m.—Second Lenten devotionals at St. Thomas Evangelical Lutheran.  
Thursday, March 7—  
4:00 p.m.—Eighth grade youth instruction.

**ST. BARNABAS EPISCOPAL CHURCH**  
20550 Old US-12  
The Rev. C. Walton Fitch, Vicar  
Telephone 426-8815  
Every Sunday—  
9:15 a.m.—Holy communion, first, third, and fifth Sundays.  
9:15 a.m.—Morning Prayer, second and fourth Sundays.  
9:30 a.m.—Sunday school.  
10:15 a.m.—Choir rehearsal.

**FIRST UNITED METHODIST CHURCH**  
The Rev. Clive Dickins, Pastor  
Friday, March 1—  
7:30 p.m.—World Day of Prayer observance at First Congregational church.  
Saturday, March 2—  
10:00 a.m.—Cherub choir.  
10:30 a.m.—Junior Choir.  
Sunday, March 3—  
9:00 a.m.—Church school, nursery through adult.  
10:00 a.m.—Worship service.  
Tuesday, March 5—  
1:00 p.m.—Prayer Study Group at the Crippen Building.  
Wednesday, March 6—  
6:15 p.m.—Pot-luck supper.  
7:00 p.m.—Program.  
8:00 p.m.—Activities.  
Thursday, March 7—  
8:00 p.m.—Literature Group will meet at the home of Mrs. Sherri Plank.

**ST. MARY CATHOLIC CHURCH**  
The Rev. Fr. David Philip Dupuis, Pastor  
Mass Schedule  
Every Saturday—  
4:00-6:00 p.m.—Confessions.  
7:00 p.m.—Mass.  
Immediately after 7 p.m. Mass—Confession.  
Every Sunday—  
Winter schedule  
8:00, 10:00, 12:00 noon—Mass.  
Summer schedule  
7:00, 9:00, 11:00 a.m.—Mass.

**CHURCH OF CHRIST**  
13661 Old US-12, East  
David A. Rushlow  
Every Sunday—  
10:00 a.m.—Church school.  
11:00 a.m.—Worship service.  
Nursery will be available.  
6:00 p.m.—Worship service.  
Every Wednesday—  
7:30 p.m.—Bible Study.

**METHODIST HOME CHAPEL**  
The Rev. R. L. Clemans, Pastor  
Every Sunday—  
8:45 a.m.—Worship service.

**ST. PAUL UNITED CHURCH OF CHRIST**  
The Rev. John Rinehart, Interim Pastor  
Friday, March 1—  
World Day of Prayer.  
Saturday, March 2—  
9:00 a.m.—Junior high confirmation.  
Sunday, March 3—  
9:00 a.m.—Adult communication class.  
8:00 a.m.—Church school.  
10:30 a.m.—Worship service.  
"The Whole Me" begins.  
12:00 noon—Mission festival with family pot-luck.  
6:30 p.m.—SYF sloppy joe supper.  
Monday, March 4—  
8:00 p.m.—Board of Christian Education.  
Tuesday, March 5—  
7:30 p.m.—Women's Fellowship Board.  
Wednesday, March 6—  
1:00 p.m.—Mission Club.  
3:30 p.m.—Junior choir.  
8:15 p.m.—High school and chapel choir.  
Thursday, March 7—  
1:30 p.m.—Prayer Group.

**BETHEL EVANGELICAL AND REFORMED CHURCH**  
(United Church of Christ)  
Freedom Township  
The Rev. Roman A. Reineck  
Every Sunday—  
10:00 a.m.—Worship.  
**FIRST CHURCH OF CHRIST, SCIENTIST**  
1833 Washtenaw Ave., Ann Arbor  
Every Sunday—  
10:30 a.m.—Sunday school; morning service.

**BAHA'I FIRESIDE**  
Every Thursday—  
8:00 p.m.—At the home of Toby Peterson, 705 S. Main St. Anyone wishing to learn about the Baha'i faith is welcome.

**ST. THOMAS EVANGELICAL LUTHERAN**  
Ellsworth and Haab Rds.  
The Rev. Daniel L. Mattson, Pastor  
Sunday, Feb. 17—  
9:45 a.m.—Sunday school and Bible class.  
11:00 a.m.—Worship service.  
Wednesday, Feb. 20—  
10:00 a.m.—Bible study.  
8:00 p.m.—Choir rehearsal.

**NORTH LAKE UNITED METHODIST CHURCH**  
The Rev. J. William Todd, Pastor  
Every Sunday—  
9:45 a.m.—Worship service.  
11:00 a.m.—Sunday school. Nursery available.  
Every Wednesday—  
4:00 p.m.—Children's Choir.  
7:00 p.m.—Adult Choir.

**GREGORY BAPTIST CHURCH**  
The Rev. Grant Lapham, Pastor  
Every Sunday—  
10:00 a.m.—Worship.  
10:00 a.m.—Sunday school.  
7:30 p.m.—Evening worship service.

**IMMANUEL BIBLE CHURCH**  
145 E. Summit St.  
The Rev. LeRoy Johnson, Pastor  
Every Sunday—  
9:45 a.m.—Sunday school, nursery provided.  
11:00 a.m.—Morning worship; nursery provided.  
7:30 p.m.—Family hour, prayer meeting and Bible study.  
First Sunday of Month—  
7:00 p.m.—Communion service.  
10:00 a.m.—Sunday school.  
Saturday Night Singles at Ann Arbor YM-YWCA, 350 S. Fifth Ave. dance at 9 p.m.

**ST. JACOB EVANGELICAL LUTHERAN CHURCH**  
12501 Riethmiller Rd., Grass Lake  
The Rev. Andrew Bloom, Pastor  
Every Sunday—  
9:00 a.m.—Worship service.  
10:15 a.m.—Divine services.

**FIRST UNITED PRESBYTERIAN CHURCH**  
Unadilla  
The Rev. T. H. Liang  
Every Sunday—  
9:45 a.m.—Sunday school.  
11:00 a.m.—Worship service.

**NORTH SHARON BIBLE CHURCH**  
Sylvan and Washburne Rds.  
The Rev. William Enslin, Pastor  
Every Sunday—  
10:00 a.m.—Sunday school. (Nursery will be available.) Junior church classes.  
11:00 a.m.—Worship service.  
6:00 p.m.—Senior High Youth meeting. Youth Choir.  
7:00 p.m.—Evening worship services. (Nursery available.)  
Every Wednesday—  
7:00 p.m.—Bible study and prayer meeting. (Nursery available.)  
Bus transportation available: 428-7222.

**SALEM GROVE UNITED METHODIST CHURCH**  
3320 Notten Rd.  
The Rev. J. William Todd, Pastor  
Every Sunday—  
10:00 a.m.—Sunday school.  
11:00 a.m.—Worship service.

**ST. JOHN'S EVANGELICAL AND REFORMED CHURCH**  
(United Church of Christ)  
Francisco  
The Rev. J. P. Goebel, Pastor  
Every Sunday—  
9:30 a.m.—Sunday school until 10:30 a.m. Confirmation classes, seventh graders and up. Children's Choir Practice. Adult Bible Study.  
10:30 a.m.—Worship service. Nursery available.  
Every Wednesday—  
4:00 p.m.—Children's Choir.  
7:00 p.m.—Adult Choir.

**FIRST ASSEMBLY OF GOD**  
The Rev. Thode B. Thodeson, Pastor  
Every Sunday—  
9:45 a.m.—Sunday school.  
11:00 a.m.—Worship service.  
8:00 p.m.—Youth Service.  
7:00 p.m.—Evangelistic service.  
Every Wednesday—  
10:00 a.m.—Ladies Bible Study.  
7:00 p.m.—Midweek services.

**WATERLOO FIRST UNITED METHODIST**  
Parks and Territorial Rds.  
The Rev. Altha Barnes, Pastor  
Every Sunday—  
9:15 a.m.—Morning worship.

**VILLAGE UNITED METHODIST CHURCH OF WATERLOO**  
8118 Washington St.  
The Rev. Altha Barnes, Pastor  
Every Sunday—  
10:00 a.m.—Sunday school.

**CHELSEA BAPTIST CHURCH**  
337 Wilkinson  
The Rev. James Stacey, Pastor  
Every Sunday—  
9:45 a.m.—Sunday school.  
11:00 a.m.—Worship service.  
Nursery care available during all services.  
6:00 p.m.—Junior and Senior Baptist Youth Fellowship.  
7:00 p.m.—Evening service.  
Every Wednesday—  
7:00 p.m.—Bible study and prayer meeting.

**CHELSEA MEDICAL CENTER**  
Every Other Wednesday—  
1:30 p.m.—Worship service.

**OUR SAVIOR LUTHERAN CHURCH**  
The Rev. William H. Keller, Pastor  
1515 S. Main, Chelsea  
Each Sunday—  
9:00 a.m.—Sunday school.  
9:00 a.m.—Adult Bible class.  
10:30 a.m.—Worship service.

**ST. JOHN'S (UNITED CHURCH OF CHRIST)**  
Rogers Corners  
The Rev. Richard Campbell, Pastor  
Every Sunday—  
9:30 a.m.—Sunday school.  
10:30 a.m.—Worship service.

Think of the goodwill, progress and increase in productivity we've brought about in backward countries through our technological advice and assistance. As a result of our instruction, one little Asian country is practicing crop rotation—Opium one year, hashish the next.

**CIVILIZATION**  
They say that civilization can bring about some pretty crazy things. That guy over there left his air conditioned office at five, drove his air conditioned car over to his air conditioned club to take a steam bath!

## Kalmbach Retiring From Post With Insurance Co.

Honorary chairman of Massachusetts Mutual Life Insurance Co., Leland J. Kalmbach, a Chelsea native, will retire April 10 from the board of directors of the company. President James R. Martin has announced.

A graduate of the University of Michigan, Kalmbach holds honorary degrees from Springfield College and Western New England College.

In 1932, the University of Michigan School of Business Administration awarded him the school's Business Leadership Award; in 1968 he received an outstanding Achievement Award presented to distinguished alumni by the Regents of the University of Michigan.

Kalmbach, who joined Massachusetts Mutual Life in January of 1948, was elected director in February of that year. He was elected president and chief executive officer in 1950 and chairman in 1962, in which capacity he served until 1968. He was named honorary chairman in 1968.

During the 17 years of Kalmbach's leadership, the company's annual volume rose from \$348 million to \$1.9 billion, and assets from \$1.395 billion to \$4.336 billion.

## SUNDAY'S SERMON

### ★ The New Beat ...

A lot has been said lately about a new revival of religion. Many writers and researchers have come to the conclusion that religion will be the new beat of the new generation in the near future. These writers and researchers say young people have tried politics and discovered that political involvement doesn't bring the inner peace and happiness that they are searching for.

Happily these young people are discovering where it's really at. They are coming home to inner peace and joy found in our wonderful living God. They're giving a new beat to an old favorite throughout generations—the love of God and love for our brothers around the world.

God gives meaning and purpose to life. He always has and he always will. So whether you are a member of the "now" generation or not, God wants you to get in tune with the new beat.

### ENERGY DRAG

The drag caused by only a six-month accumulation of barnacles can force a ship to burn 40 percent more fuel just to maintain normal cruising speed.

## Letters to the Editor

To the Editor:

In regard to the article concerning the natural, home delivery of the son of a local chiropractor, his article would leave one to believe that M.D.'s and D.O.'s don't let anyone have a natural or unmedicated delivery in or out of the hospital. This is very untrue. All of the doctors we have known encourage the 'natural way' whenever possible. One of the doctors we know told us it was much easier for her to deliver a baby to a mother who knows what is happening and is helping in every way possible.

There are two groups in Ann Arbor that teach childbirth preparation classes. One is co-sponsored by the Family Life Forum and the Continuing Education Department of the Ann Arbor Public Schools. (769-3020) The other is offered by La Ma Z e Childbirth Preparation Association of Ann Arbor, (761-4402).

The information a couple learns from these classes (mainly concerning pregnancy and childbirth) is most helpful, even if some form of medication during labor or delivery is decided upon. (There are most certainly times when medications have aided in childbirth and even saved lives.) We had had no such classes when our first son was born. Our second son was born by natural childbirth. We are expecting twins in about 10 weeks and again our choice is birth without medication.

As for home deliveries, we admit it is difficult to find an M.D. who will plan ahead of time to come to your home to deliver a baby. But it is possible. We have found both an obstetrician and a general practitioner (who will be the babies' doctor), who will come to our home. They have explained to us that if they feel there is any medical complication indicated they will want us to go to the hospital for delivery. No one should risk their child's life by not receiving the best pre-natal care and delivery attendance possible.

We don't know about the divorce rate factor in fathers being present at the birth of their children, but from experience we know being together when your baby is born is the most wonderful event of a couple's life.

Marvin and Shirrell Fischer.

### IMPORTED FROM CALIFORNIA

Monterey pine, imported to Chelsea from its native California, thrives so successfully that it now accounts for more than 60 percent of Chile's lumber.

New Hope Drive Mt. Lacombe, N. H. 03246  
February 17, 1974

Chelsea Friends:  
It was nice to be invited to the Congregational church 125th Anniversary and we are sorry we were not able to attend. Congratulations on 125 years of ministry in this name. May you redouble your efforts in the next 125 years to serve Him through serving "the least of these, my brethren."

Heleen and I are enjoying New Hampshire, she as a media technician at the Junior High, and I as art supervisor (teacher) grades 1 through 4. After 20 years in four pulpits I am delighted with the work with the children and their teachers and principals.

Church work? I miss the chapel at Cassidy Lake Technical School (prison) as much as any, but find a real satisfaction in being a layman in the local church. Heleen is chairman of the Social Services Commission and I of the Public Relations Commission. I was on the successful EMC committee and did the art work and shared planning for enclosed pamphlet, "Good Things Are Happening." This year is our 150th year and I am on the committee to plan special events all year and a special week-long celebration in July. For the annual meeting of the Junior High group and I prepared a 30-ft. long paper banner. I have preached here several times, served as DRE before the second minister arrived, and have supplied in nearby churches on occasion, and have my ministerial standing in the local Association.

Our children, Judy, Jay, and Kent are all doing interesting things in Ann Arbor where we saw them last year, and they seem to enjoy coming here to enjoy the like in the summer.

Thanks again,  
Bob Livingston.

### BIRDS AND BEES?

Did you hear about the boy who went to the bookstore to learn about the birds and the bees? He spent \$10 on a book titled "How to Hug." He sneaked it into his room, locked his door and then discovered that he wasted his money. The book was the 6th volume of the En-

### 1 OUT OF 3

Almost 60 million Americans go to school in classes ranging from nursery school to postgraduate college, a number equal to one out of three counted in the 1970 Census, or totaling the entire population of the United States in 1890.



## WANTED

We make it easier for you to buy or sell your home.

Call me personally at

**Real Estate One.**  
OF WASHTENAW

REALTORS

AL KLEIS  
475-7322

1196 M-52, Chelsea 475-8693

# TOWER SHELL OPEN SUNDAYS

9 a.m. to 5 p.m.

WEEK DAYS, Monday thru Saturday 8 a.m. to 10 p.m.





Varsity Wrestlers, all of whom aided in Chelsea's successful quest for the district title, are from left, front row, Nick Keiser, Brian McGibney, Darryl West, Jim Stahl, Dale Schoenberg, and Dale Poertner. Second row, from left, are Doug Reed, Tim

Reed, Ken Keiser, Mike Agopian, and John Beeman. Back row, from left, are Rex Miles, Kermit Sharp, Dennis Bauer, and Don Bollinger.

## Brown Drug, Chelsea Lumber Still Top Recreation League

This time it was Dexter Rabble's turn to take advantage of still-winless Dana, 52-31. High scorers for Dexter were Hoover with 17, Wagner with 14, and Mitler with 12. Leading Dana was Owen with nine.

Lloyd Bridges Chevrolet simply outran North American Rockwell, 59-28, to dump Rockwell's record to 2-6.

High scorers for Bridges were G. White with 14 and Steele with 11. Pacing Rockwell was Eder with 10.

Independents fought back to tie the Wolverine Prairie Chickens in the third quarter, and just barely

### RECREATION LEAGUE

Standings as of Feb. 26

Brown Drug	6	1
Chelsea Lumber	4	3
Bridges Chevrolet	6	2
Dexter Rabble	5	3
Independents	5	3
Dunlavy	4	3
Wolverine Prairie Chickens	1	7



### DEN 15, PACK 435—

Den 15 of Pack 435 met Feb. 20 at Kirk Hawks' house. We took our rockets for a test run—we wound them up, put them on a wire, and raced them. Kenneth Roskowski won first place and Kirk Hawks took second. Brent Martin had the best design. We are going to race them again at the next meeting.

Kenny Roskowski, scribe.

### DEN 1, PACK 415—

Cub Scouts of Den 1, Pack 415 met Thursday, Feb. 21. We wrote invitations to our families for the Blue and Gold Banquet and made name cards for each of our families. We also had the flag ceremony.

We hope our window display at Dancer's store for Scout month was a winner with the judges. We are looking forward to a good dinner and some nice entertainment at our Blue and Gold Banquet on Sunday, Feb. 2.

Tom Hill, scribe.

### DEN 8, PACK 445—

All the members of Den 8, Pack 445 made placemats for the Blue and Gold dinner. We got to look at the drums we made last week.

Mark Stoll, scribe.

### TRUTH IN ADVERTISING?

It seems like there is a lot more truth in advertising than there used to be. Last summer I bought a collapsible swimming pool for the kids and two weeks later it collapsed.

### BUYING NUTS?

If you are buying nuts in the shell for munching, avoid nuts with oil-stained and moldy shells. These are signs that the kernels may be rancid or decayed.

Store canned products in a cool dry place—not in a cabinet above the range. Any unused product may be left in the can, covered and refrigerated.

### GIRL SCOUT NEWS



### TROOP 689—

Girl Scout Troop 689 has started our first aid course. Beth Heller made a cake for the cook badge. Venita Scott brought cookies.

Sabrina Woodward, scribe.

### JUNIOR TROOP 58—

Thursday, Troop 58 talked about the father and daughter banquet. We decided on what we are going to do. We had treats and talked about going camping. Birthdays are Pat Shafer, Monday, Feb. 18, and Elizabeth Shafer, Tuesday, Feb. 19.

Lisa Dickson, scribe.

### BROWNIE TROOP 145—

We discussed the father-daughter banquet and the script for the banquet that our troop will be putting on that night. We had a Michigan wildlife program. We made stuffed wildlife animals out of soap. Mrs. Roy was a visitor at our meeting.

Laurie Heller, scribe.

### BROWNIE TROOP 169—

We painted the globe for our display in Dancer's window for March 11. We also decided on the skit we will do for the Father-Daughter Banquet. We closed with games.

Kimberly O'Quinn, scribe.

### 4-H Clubs

#### THINK & DO—

In January, a new 4-H club was formed, called the "Think & Do Club." Our new officers are, president, Cinda Thornton; vice-president, Amy Eisenbeiser; secretary, Carol Hosler; and treasurer, Linda Hamilton. There are 13 members. We divided into two project areas, woodworking and sewing. Mr. Boyd is our woodworking leader, and Mrs. Thornton, Mrs. Boyd, and Mrs. Hamilton are the sewing leaders. We meet twice a month and are getting ready for Spring Achievement in March.

On Feb. 21, at the Think & Do 4-H meeting, we wrote letters to exchange with pen pals in South America. After that we played a game where you put a bowl on your head. We then tried to get as many cotton balls into the bowl with a spoon as we could.

Linda Wilson, reporter.

#### SPACE PROGRAM FUNDING

Have you ever given this some deep thought: What if we're paying those astronauts by the mile?

## Delicious Milk

There's thirst-quenching goodness in every glass, so serve the family milk with meals and as a real snack time treat. Call us today for regular home delivery.



Milk is Nature's wonder-food. Drink it daily!

## Hickory Ridge Farm Dairy

(Successor to Weinberg Dairy)

Stockbridge Mich.

Phone (517) 851-3000

## Chelsea Area Riders Claim Championships

Chelsea area riders accounted for all four championships and a large number of ribbons in the second of a series of three winter interschooling shows on Feb. 1, at Stoney Ridge Farms.

Championships were earned by Scott Alder, named Junior Grand Champion; Andrea Behrman, Junior Reserve Champion; Mrs. Lili Donkin, Senior Grand Champion; and Mrs. Emily Kitchen and Mrs. Cheryl Pickard, tied for Senior Reserve Champion.

Individual performances saw Michael Behrman, riding Magnur Force, turn in two seconds, for junior working hunter and junior jumper and two fourths, for advanced horsemanship over fences and bareback horsemanship over fences.

Scott Alder, riding Bacardi, earned three seconds for advanced horsemanship II, junior hunter under saddle, and bareback horsemanship A, three thirds in advanced horsemanship over fences, junior bareback horsemanship over fences and a fourth in junior jumper.

Riding Country Cousin, Scott earned a first in baby green working hunter, and on Friend of Mine, a first in green hunter under saddle.

Andrea Behrman, riding Ppaer 1/oon, received three firsts in junior working hunter, junior hunter under saddle, and bareback horsemanship. She received two seconds for advanced horsemanship over fences and bareback horsemanship over fences, and a third in advanced horsemanship II.

Kate Donkin, riding Bittersweet, placed fifth in advanced horsemanship II and third in junior jumper. Riding Daktari she earned a third in junior hunter under saddle.

Andi O'Hagan, riding Xerxes, took first in intermediate horsemanship I and fourth in beginning horsemanship over fences.

Jim beginning horsemanship, Wanda Lindeman placed first and Tom Donkin took third.

Mrs. Pat Behrman, riding Silent Majority, turned in a fifth in green hunter under saddle and a sixth in adult hunter under saddle A.

Riding The Judge, she placed first in adult horsemanship over A, second in adult horsemanship A, fifth in bareback horsemanship A, and sixth in adult working hunter A.

Mrs. Ann O'Hagan on MacGillcuddy, placed second in adult horsemanship over fences A, third in adult working hunter A, and sixth in adult hunter under saddle A and adult horsemanship.

Mrs. Lili Donkin, riding Daktari, earned three firsts, for adult working hunter A, adult hunter under saddle A, and adult horsemanship A, and a fourth in adult horsemanship over fences A.

Mrs. Cecilia Proulx earned a fourth in adult horsemanship C. Mrs. Emily Kitchen, riding The Judge, took a first in adult horsemanship over fences B and a second in adult working hunter B.

Riding Bozo, Mrs. Kitchen placed second in adult hunter under saddle and fourth in adult horsemanship.

David Martin, riding Pete, took first in adult working hunter B and second in adult horsemanship over fences B.

Mrs. Cheryl Packard took two firsts, in adult horsemanship over fences C and adult horsemanship C.

Mrs. Ariane Pink took a first in adult horsemanship B and a fourth in adult horsemanship over fences C.

Michelle Blanchard, riding Speak Easy, took a second in green working hunter, two fourths in junior hunter under saddle and green hunter under saddle and a sixth in junior working hunter.

Kim Alder, riding Atanga, owned by Mrs. Wende Bowie, took first in green working hunter, second in green hunter under saddle and fifth in junior hunter under saddle.

Riding Country Style, Kim took fourth in green working hunter. On Country Sunshine, Kim took fifth in baby green working hunter.

Riding Me Three, owned by Mrs. Claire Mathes, Kim placed fifth in junior working hunter and sixth in green working hunter.

March 17 is the date for the next and final interschooling show.

## YES

WE ARE MAKING LONG-TERM FARM REAL ESTATE LOANS

SEE US



P. O. Box 1006  
Ph. 769-2411 8645 Jackson Rd.  
Ann Arbor, Mich. 48108

## District Court Proceedings

Week of Feb. 19-26

Kevin O'Neill pled guilty to driving without an operator's permit on her person and was fined \$75 and sentenced to three days, or 20 days total.

Kevin Labay was charged with driving with defective equipment. The charge was dismissed on \$8 costs.

John Weinhardt was charged with driving with defective equipment. The charge was dismissed on \$8 costs.

Veronica Neely waived an examination on a charge of receiving and concealing stolen property and was bound over to circuit court for arraignment on March 1.

Veronica Neely pled guilty to driving without an operator's permit on her person and was fined \$50.

Elton Gibson pled guilty to a reduced charge of impaired driving and will be sentenced March 28.

Paul Conley did not appear on a charge of driving under the influence of liquor and a bench warrant was issued.

Michael Bennett pled guilty to driving with a suspended license and was fined \$75, plus three days, with credit for time spent.

Douglas Rause pled guilty to driving with a suspended license and was placed on six months probation and fined \$75.

Kenneth H. Blevins was found guilty of impaired driving.

Frank Blondo pled no contest to a charge of substituting an inferior cut of meat and was fined \$250.

David Dorer pled guilty to careless driving.

Virgil Allen was fined \$200 and instructed to participate in the Alcohol Safety Program for impaired driving.

Roy L. Hart pled guilty to driving with a suspended license and was fined \$75 and sentenced to three days in jail.

Corrine Uch pled guilty to careless driving and was fined \$34. Steven Dawe pled guilty to disregarding a traffic light. The charge was dismissed on \$16 costs.

Colet Crayton pled guilty to drunk and disorderly and was fined \$25.

Robert Spaass pled guilty to speeding and was fined \$41.

Juanita Jones pled guilty to driving without an operator's permit on her person and was fined \$35.

Richard Harkness was charged with driving with an expired operator's permit. The charge was dismissed on \$6 costs.

Henry Hurst pled guilty to careless driving and was fined \$34. Janet Taite was charged with driving without an operator's permit on her person. The charge was dismissed on \$6 costs.

Paul O'Connell pled guilty to drunk and disorderly and was fined \$50.

Richard Bowden was charged with assault and battery. Charges were dropped on payment of \$50 costs.

Shaw DeVries pled guilty to speeding and was fined \$33.

Robert W. Gamble did not appear on a charge of driving under the influence of liquor and a bench warrant was issued.

Edward Birchmeier changed his plea to guilty of shining. Sentencing is scheduled for March 27.

Pete Merino, Jr., pled guilty to speeding and was fined \$41. He also pled guilty to driving without an operator's license on his person and was fined \$36.

Sanford Fletcher pled guilty to simple larceny and will be sentenced March 25.

Michael Gregory was fined \$100 and placed on six months probation for shining.

Because of you... today a man is on a dusty road leading south from Rawalpindi...

reporting, analyzing, probing — to send you an eye-witness story. Other Christian Science Monitor reporters are gathering facts for you in Moscow, Nairobi, Beirut, London, Tokyo, San Francisco, and Washington.

Because you need to understand what's happening in order to change what's wrong and to support what's right.

The Christian Science Monitor gives you the facts, and reports how problems are being solved. It keeps you informed but not depressed — the Monitor has a uniquely hopeful outlook. News, commentary, art, entertainment, fashion, sports, business, family: a lively daily newspaper (Monday - Friday) with something for everyone. For 13¢ a day — less than two postage stamps.

Yes, I want this unique daily newspaper for 4 months — over 80 issues for only \$11.

☐ Payment enclosed ☐ Bill me later

Name (Please print) \_\_\_\_\_  
Street \_\_\_\_\_ Apt. \_\_\_\_\_  
City \_\_\_\_\_

State \_\_\_\_\_ ZIP \_\_\_\_\_  
The Christian Science Monitor®  
Box 125, Astor Station  
Boston, Massachusetts 02123

Debra Rochman pled guilty to driving without an operator's permit on her person and was fined \$75 and sentenced to three days, or 20 days total.

Autry Pannel was fined \$200, instructed to participate in seven sessions of the Alcohol Safety Program, and placed on six months probation for impaired driving.

Donna Blanchard was fined \$200 and instructed to participate in the Alcohol Safety Program for impaired driving.

Wayne Wellhoff was fined \$100 for use of marijuana.

Johnnie Robinson pled guilty to driving without proof of insurance on his person and was fined \$16. He pled guilty to driving without registration and was fined \$16.

Robert Faust pled no contest to a charge of driving too fast for conditions and was fined \$21.

Bruce Leider pled no contest to speeding and was fined \$31.

Edwin Burton waived examination and was bound over to circuit court for arraignment on March 1.

Michael Gall pled guilty to driving with a suspended license and was fined \$75 and sentenced to three days in jail.

Charles Anderson pled guilty to drunk and disorderly and was fined \$50.

John Lee Cullen pled guilty to drunk and disorderly and was fined \$50.

Harold Carlington pled guilty to driving under the influence of liquor and will be sentenced April 5.

Sharon Bondie pled nolo contendere to reckless driving.

Peggy Von Pavers pled guilty to a reduced charge of impaired driving and will be sentenced April 8.

Richard Girardin was bound over to circuit court for arraignment on March 15 on charges of armed robbery and assault with intent to murder.

## Circuit Court Proceedings

Jimmie Kosinski of Chelsea was sentenced to three years probation and \$300 fine and costs for felonious assault, amended from assault with intent to do great bodily harm less than murder.

Anthony Lyons, 18, of Cassidy Lake Technical School, was sentenced to serve from one to five years consecutively with his current sentence, with credit for time already spent in jail and the remaining time suspended, for escape from prison.

## Two from Area on U-M Dean's Honor List

Among those placing on the Dean's honor list last term in the University of Michigan College of Engineering were John Randolph Young, 20700 Waldo Rd., and Richard Eric Lowery, 411 Wolverine, Manchester.

## 1/2 Price Sale

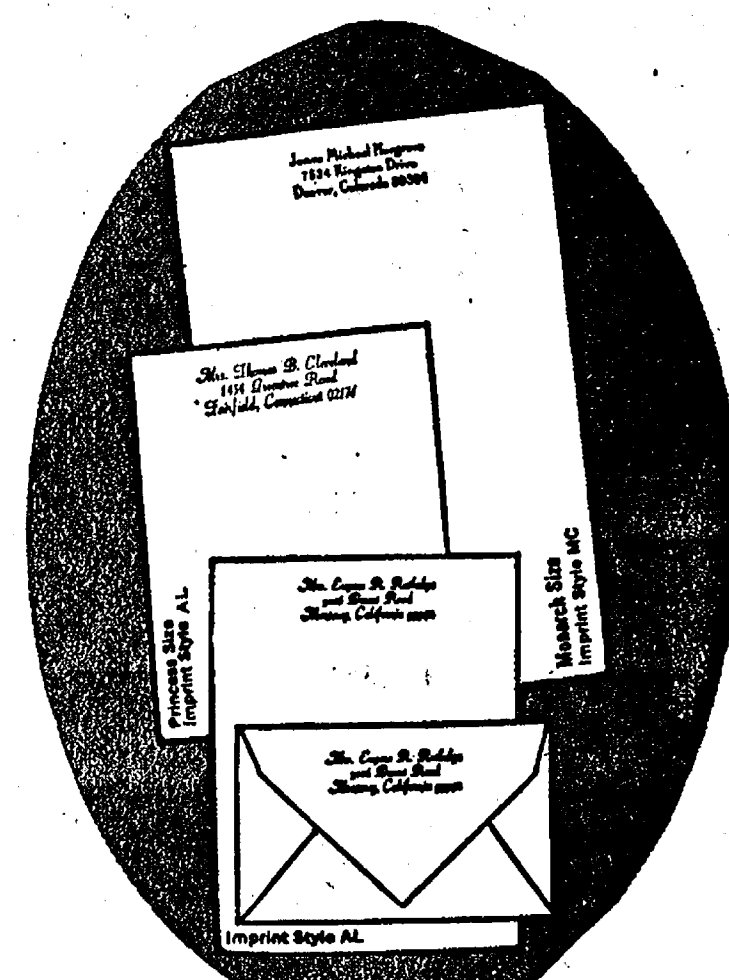

Rytex Personalized Stationery  
Double the Usual Quantity  
Hand Craft Vellum

... this month only \$5.00 (regularly \$10.00)

The versatile letterpaper.

Ideal for the full range of correspondence—from warm-hearted notes to formal letters. This quality paper suits pen or typewriter. Popular with men and women.

Paper Color Choice: white, blue or grey  
Imprint Styles: AL, or MC in blue or grey ink  
150 princess sheets, 100 matching envelopes or 100 monarch sheets, 100 matching envelopes.

### Bonus Value

An additional 50 matching unprinted sheets for use as second pages (regularly \$1.50) now only \$1 with your order.

## The Chelsea Standard

MAIL ORDER COUPON

THE CHELSEA STANDARD  
CHELSEA, MICHIGAN 48118

VERSATILE HAND CRAFT VELLUM: double quantity boxes at \$5.00 per box

SPECIAL BONUS ☐ (check) 50 extra Plain sheets (with each box) at \$1.00 per box

Imprint Name \_\_\_\_\_

Street \_\_\_\_\_

City \_\_\_\_\_ State \_\_\_\_\_ Zip \_\_\_\_\_

Princess Size Sheets:

☐ White (1000), ☐ Blue (1050), ☐ Grey (1060)

Monarch Size:

☐ White (1200), ☐ Blue (1250), ☐ Grey (1260)

Check Choice:

Imprint Style ☐ AL ☐ MC Ink Color: ☐ Blue ☐ Grey

Ordered by: \_\_\_\_\_

Street \_\_\_\_\_ Apt. \_\_\_\_\_

City \_\_\_\_\_ State \_\_\_\_\_ Zip \_\_\_\_\_

Account No. \_\_\_\_\_ Tel. \_\_\_\_\_

☐ Charge ☐ Check or M.O. enclosed \$ \_\_\_\_\_

Sorry, no C.O.D.'s Please include Michigan State Sales Tax

## A. D. MAYER AGENCY, INC.

115 PARK ST., CHELSEA  
BOB BARLOW, AGENT  
PHONE 475-2030



Auto-Owners Life Insurance Company

## it's better altogether

Sure, a \$50,000 life policy could cost a lot of money...but it doesn't when it's "altogether"! When we say "altogether" we mean Perma-Term — permanent and term insurance combined to avoid those big premiums, but still deliver the big protection young family men need. It means you could have a \$50,000 policy which lets you build up a retirement income at the same time! Yes, Perma-Term's easier on the budget, but please remember that costs go up as you grow older. So give us a call now — before another birthday gets past you altogether!



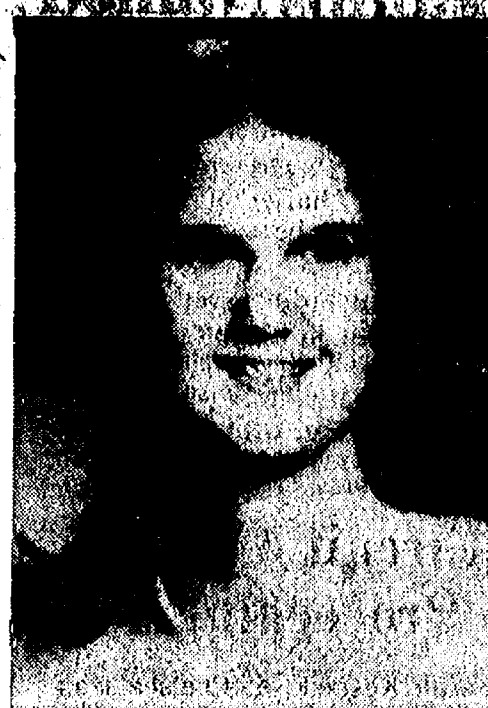

**EWALD-ENGEL:** The engagement of Jane Marie Ewald to Mark William Engel has been announced by the prospective bride's parents, Mr. and Mrs. Dan Ewald of Chelsea. The prospective bridegroom is the son of Mr. and Mrs. Herman Engel of Reading, formerly of Dexter, and is presently a senior at Reading High School and is employed by Pork Chop Hill. The bride-to-be is a senior at Chelsea High School and attends Preston's Beauty Academy. No wedding date has been set.

### Harry Walkers Honored on 50th Anniversary

Mrs. and Mrs. Harry Walker, 11451 Ellsworth Rd., Ann Arbor, were honored Sunday, Feb. 17 at Freedom Township Hall on the occasion of their 50th wedding anniversary.

The Walkers, who were married Feb. 14, 1924 in Freedom township, have lived in Freedom township for 50 years. Mr. Walker has farmed there, also for 50 years, and was an employee of the Chelsea Spring Co. (now Rockwell International) until his retirement in 1957.

Hosting the celebration, which was attended by 125 friends and relatives, was the Walkers' only child, Mrs. Albert (Lucille) Anderson of Ann Arbor, assisted by her three children, Terry, Dale, and Darlene, and the honored couple's three great-grandchildren, Kelly, Keith, and Karla.

Telephone: Your Club News  
To 475-1371

### Magic Mirror Beauty Salon

Open Tuesday thru Friday  
9 a.m. to 9 p.m.  
Saturday, 8 a.m. to 3 p.m.

PHONE 665-0816

We at the House of Orient are pleased to announce that we have added Carolyn Helfrich to our professional staff.

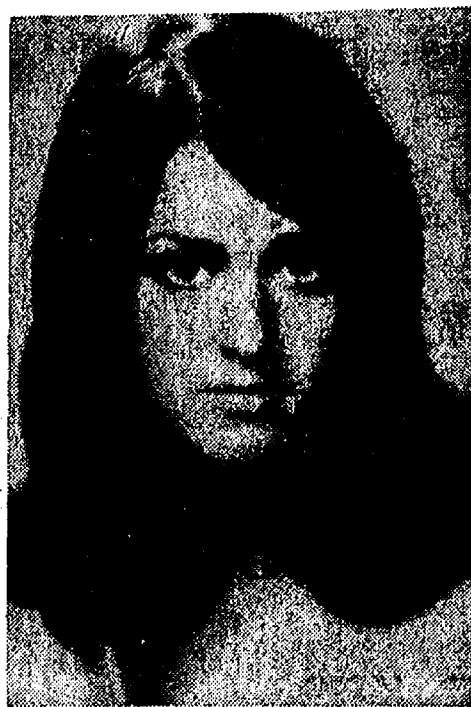

CAROLYN HELFRICH

Carolyn is skilled in every phase of the beauty profession and her creative talent will be a real asset to us.

### HOUSE OF ORIENT

HAIR STYLIST

103 W. Middle, Chelsea Ph. 475-8196

### Sign Up for Our Needlework Classes

**BEGINNING NEEDLEPOINT** (6 wks.) Starts March 5th ..... Cost \$18  
Tuesday morning 9:30-11:30 and Tuesday evening 7:30-9:30

**BEGINNING KNITTING** (10 wks.) Starts March 12th ..... Cost \$10  
Tuesday afternoon 1:00 to 3:00

**BEGINNING CROCHET** (8 wks.) Starts March 14th ..... Cost \$9  
Thursday afternoon 1:00-3:00 and Thursday evening 7:30-9:30

**BEGINNING CREWEL** (6 wks.) Starts March 14 ..... Cost \$15  
Thursday Evening 7:30-9:30

FOR MORE INFORMATION CALL

**TAILFEATHER CREATIONS**

101 R. MAIN CHICHESTER

PHONE 475-2312

### Club and Social Activities

#### YOUTH CIRCLE

Ruth Circle of the First United Methodist church met in the social center on Wednesday, Feb. 20, at 1 p.m.

A dessert luncheon was served by Mrs. Ralph McCalla, Mrs. Clark Bushnell and Mrs. Carl Schlosser. Devotions were led by Mrs. Bert Pearson. The scripture reading was from Acts 18, verses 11-15, followed by "The Story of Lydia." She then led the group in prayer.

Mrs. Ralph McCalla presided at a short business meeting.

Miss Margorie North, Mrs. Estelle Baskins and Mrs. Beulah Annette were reported hospitalized. Flowers and cards were sent to them by the sunshine chairman, Mrs. Roy Kalmbach.

Mrs. Emerson Snider gave a program about the Salvation Army and Catherine Booth, the wife of the Army's founder. Mrs. Snider's parents were also active in Salvation Army work and she related to the group many incidents in their lives of service.

The meeting was closed with a prayer circle. There were 16 members and two guests present.

#### PHOEBE CIRCLE

Phoebe Circle of the United Methodist church met on Feb. 20 at the home of Mrs. Lyman Adams. A dessert luncheon was served to 15 members and guests. Chairman Mrs. Robert Harris presided at the meeting. Several future events of importance to members were announced. Get-well cards for three members were passed around for all to sign.

Mrs. Thomas Smith presented the program, which stressed the reassessment of spiritual values at the Lenten season. She led a discussion with members regarding approaches to faith.

Next meeting is scheduled for March 20, at 1 p.m., at the home of Mrs. Thomas Smith.

#### ROGERS CORNERS STUDY GROUP

Rogers Corners Study Group met on Feb. 20 at the home of Mrs. Ernest Wenk. There were 15 members and one guest present.

Marge Nusca gave a report on the cultural arts tour she took to the Detroit Museum of Arts on Jan. 30.

Mary Ann Cianciolo reported to the group that the district spring party will be held on April 23, and also that College Day for women will be March 14 at Adrian.

A letter was read from the Jaycee Auxiliary, telling of their project to "Clean Up Your Medicine Chest."

The lesson, "Family Fun in the Four Arts," was presented by Marge Nusca and Mary Ann Cianciolo.

The March meeting will be March 10 at the home of Mrs. Erwin Wenk. There will be a silent auction held.

Refreshments were served by Mrs. Walter Wolfgang and Mrs. Wenk.

### Modern Mothers Auction Home-made Objects Tuesday

Modern Mothers Child Study Club held their "Home-made Item Auction," Tuesday, Feb. 26 at 8 p.m. at the home of Sherri Plank, the hostess for the evening.

The names of June Flanagan and Kay Heller were added to the club's waiting list so that they may become members when a vacancy arises.

The auctioneer for the evening was Lenore Matloff. She was assisted by Mary Ann Wroubel and Pat Coelius, acting as auction clerks. Some 25 members and approximately 26 guests bid on a vast selection of home-made items.

Crafts included such art as a variety of dried or pressed flower arrangements, wall hangings, candles, board art, crocheted and knitted items, baked goods, terrariums, hanging planter, a corn husk wreath, macramé hangings, hand-painted items, children's plaques, centerpieces and Ukrainian eggs. The auction netted approximately \$305 for the club treasury. Refreshments were served by the co-hostesses, Lois Shively and Sharon Hodgson.

The J. M. B. Sill Building at Eastern Michigan University in Ypsilanti was completed in 1965. It was named after John Mahelin Berry Sill who was president of the school from 1886 to 1893.



**BEACH SCHOOL SOLOISTS** rated first division musicians in last Saturday's District 12 festival were Cindy Nobucher, 7th grader, for her clarinet solo; Cheryl Bareis, 7th grader, for her piano solo; and Jeff Stirling, 7th grader, for his cornet solo.

### Treado - Hodder Vows Exchanged In Ypsilanti Church

Daphne Emilie Treado and Robert George Hodder were married Saturday, Feb. 23, at St. John the Baptist church in Ypsilanti. The Rev. Fr. David Harvey performed the double-ring ceremony and celebrated the nuptial mass.

Acting as altar boys were Patrick and Phillip Powles.

Attending the couple were Mrs. Donald Schrader of Chelsea and Gary Cook, also of Chelsea.

A buffet supper was held at the bride's home immediately following the ceremony.

The bridegroom is the son of Mr. and Mrs. Charles P. Hodder of Detroit and is the Director of Corrections Education at Jackson Community College.

The bride is employed as a secretary at Cassidy Lake Technical school.

The couple will make their home at 129 South St., Chelsea.

#### GONE TO THE BULLDOZER

An area estimated to equal two Rhode Islands succumbs to the bulldozer and the cement mixer in the United States every year.

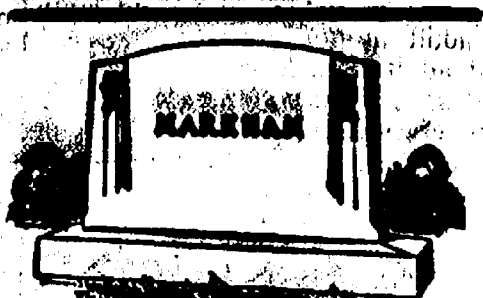

MAUSOLEUMS ★ MONUMENTS  
BRONZE TABLETS ★ MARKERS

**BECKER MEMORIALS**  
2033 Jackson Road  
ANN ARBOR, MICHIGAN

**BULOVA ACCUQUARTZ**

the most remarkable watch we ever sold

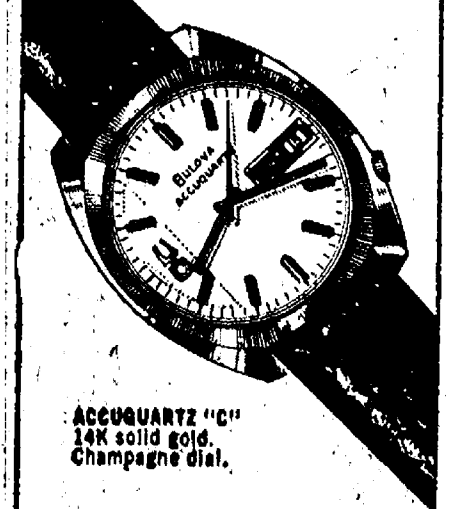

The technology in the Bulova Accuquartz watch is mind-boggling. It means owning a watch of exquisite accuracy, that's light and comfortable and something people think is just wonderful.

If anyone asks, just say its accuracy is controlled by a high precision quartz crystal vibrating at 32,768 cycles per second. Incredible! Come in, we'll show you all the styles. From \$200. We'll even explain how it works.

(Watch shown actual size.)

**WINANS JEWELRY**

### What's Cooking In Michigan

By Larrestine Trimm

Michigan Dept. of Agriculture Marketing Information Specialist

Add vigor and flavor to main dishes with Michigan onions. They're in good supply, so now's the time to buy. Mainly of the yellow globe variety, Michigan onions are grown in late summer, stored after harvest and marketed in fall, winter and spring, according to marketing officials of the Michigan Department of Agriculture.

It's sometimes good to review cooking and shopping tips for staple foods like onions to make sure you're getting the best quality and flavor. Michigan onions are hard or firm, dry with small necks, covered with papery outer scales and reasonably free from blemishes and green sunburn spots.

High heat and too long a cooking period bring out the worst in onions. If scorched, they taste bitter. For milk onions, saute until translucent and tender. For a penetrating flavor, saute until golden. If you want an all-pervasive flavor, brown very slowly as for onion soup.

French onion soup might be just the thing to help your family fight the chill of winter. To prepare, saute until well-browned 1 1/2 cups thinly sliced onions in 3 tablespoons

of butter. Add 6 cups of beef broth, 1/4 teaspoon freshly ground black pepper. Cover and cook over low heat or in a 275 degree oven for 30 minutes.

Then put the soup in a casserole and cover with 6 slices of toasted French bread. Sprinkle over the toast 1 cup of Parmesan cheese. Heat in the oven for about 10 minutes or until the cheese is melted. Add a dash of cognac or dry sherry and serve. Recipe makes six cups.

#### VA BROADENS FIELD IN EDUCATIONAL ASSISTANCE

An undetermined number of veterans, wives, widows and children eligible for VA educational assistance now have greater latitude in working toward standard college degrees. New regulations allow trainees to pursue, along with regular college curricula, independent courses or other external study programs away from parent campuses. Under the program the trainee proceeds at his own pace returning to the parent school campus only periodically for required workshops or seminars. Courses must lead to, or be creditable toward, standard college degrees. Students will be paid actual cost of courses, not to exceed \$110 monthly.

### VILLAGE BEAUTY SALON

101 N. MAIN

PHONE 475-1671

LORETTA

CHEYL - JANICE - CAROL - ARLENE - JANIE

**OPEN TUESDAY THRU SATURDAY**  
Tuesday and Thursday Evenings

The Chelsea Standard, Thursday, February 23, 1974 7

Americans have a big thirst for soft drinks, whether they call them "soda" in New York, "tonic" in Boston, or "pop" anywhere else. Last year the average American drank more than a glass a day, or 93 eight-ounce glasses—a full gallon more than the year before.

A contract of \$157,701 was awarded in late November by the State Administrative Board for construction of a sket and trap shooting facility at Pointe Mouillee State Game Area, Monroe County.

Florida designates the 23-mile hard sand stretch of coast from toward Beach to Ponce de Leon Inlet as a state highway but limits traffic to a 10-mile-an-hour crawl.

### THINK ABOUT IT

### Jet Spray Carpet Cleaning

Phone John Lixey 701-3025 or 475-1509

YOUR  
BANKAMERICARD  
ACCEPTED

### LAURA'S BEAUTY SALON

LAURA DOWNER, Owner - Formerly Tina's Beauty Salon  
116 S. MAIN ST. PHONE 475-7677

LAURA - TINA - MADELINE - ANGIE

**OPEN MONDAY THRU SATURDAY**  
9 a.m. to 5 p.m.  
EVENINGS BY APPOINTMENT

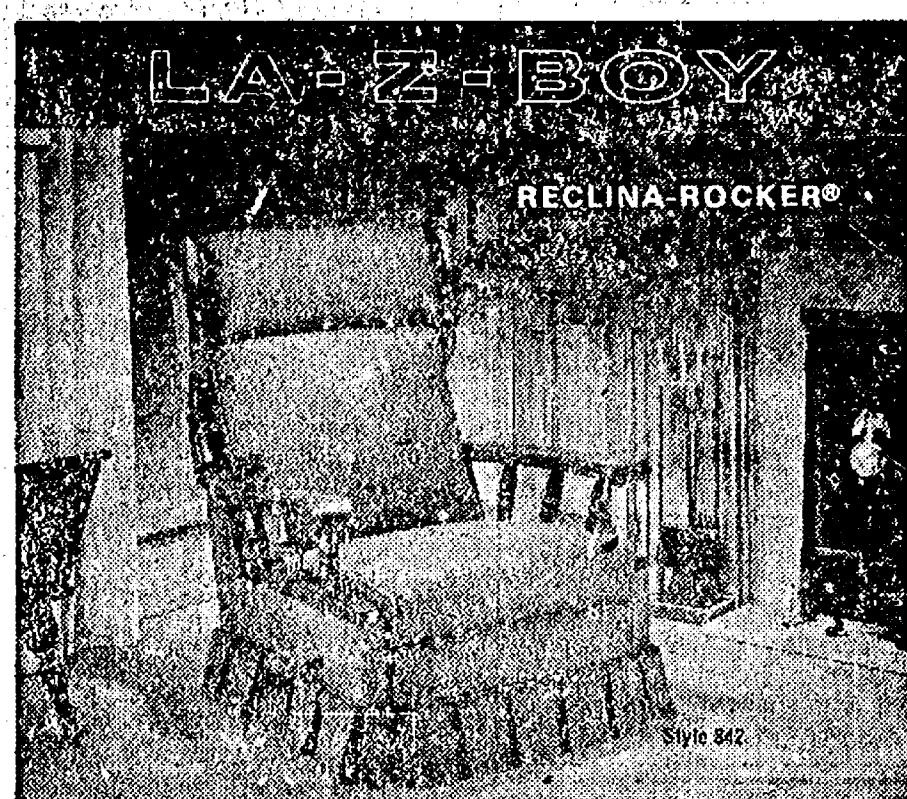

This chair is destined to be sought after by every member of your family. The generous proportions are enhanced by the burnished dark pine finish of the wood accents. It is fully reclineable. It's the rocker that doesn't look like a rocker. La-Z-Boy's exclusive Comfort Selector's three-position leg-rest can be easily adjusted with or without reclining the chair. This gracious styling is certain to add charm and warmth to your home. A selection can be made from hundreds of attractive decorator colors and fabrics, most of them treated with Scotchgard Fabric Protector.



### Merkel Home Furnishings

Open Mon. & Fri. Until 9

Ph. 475-8621

# SALE-SAVE 1/3

## QUALITY MATTRESSES & BOXSPRINGS

Assorted Sizes  
Limited Quantity - Hurry!

All from our regular stock.

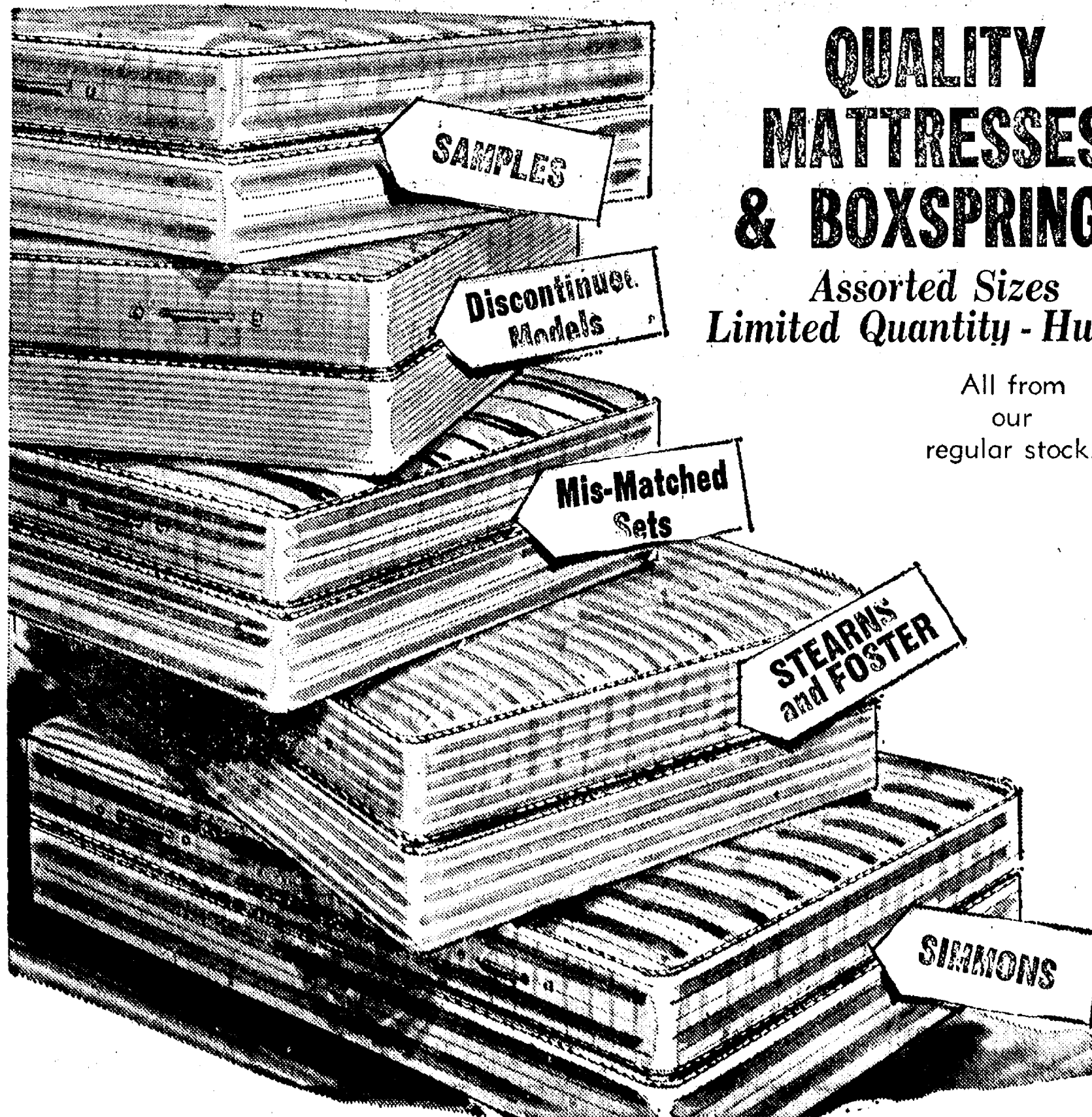

**Merkel HOME FURNISHINGS**



## Community Calendar



American Legion Auxiliary, Tuesday, March 5, 8 p.m., home of Mrs. Walter Bolanowski, 542 Oakdale.

Chelsea chapter, Future Farmers of America, charity basketball Saturday, March 2, 8 p.m., Chelsea High school. Donations of 50 cents will go to the March of Dimes.

One hot meal a day delivered to the home of elderly or disabled seven days a week, to people living in the Chelsea area. For information call 475-3014 or 475-2323.

Inquiries regarding the Chelsea blood bank may be directed to Harold Jones in the event that Mrs. Dudley Holmes is unavailable, or to Mrs. Pauline McKenna, American Red Cross in Ann Arbor, 971-5300.

OES card party (euchre), Masonic Temple, March 2, 8 p.m. Masons, OES and friends welcome.

American Legion and Auxiliary hospital equipment available by contacting Pat Merkel at 475-1824.

Monetary donations for Home Meal Service of Chelsea should be sent to Mrs. Helen Pearson, 725 W. Middle St.

Open meeting of Advisory Committee on the Status of Women, first and third Monday of every month, 7:45 p.m., room 117A, Washenaw County Building, corner of Huron and Main, Ann Arbor.

Sylvan Township Board meeting the first Tuesday of the month, at 7 p.m., at Sylvan Township Hall.

Spring Fashion Show, Monday, March 4, 7:30 p.m., St. Barnabas Episcopal church. Fashions furnished by Karen's Boutique. Dessert served. Admission \$1. adv37

Pap tests are free for all area women, Tuesday mornings, at St. Joseph Mercy Hospital, Ann Arbor. Call American Cancer Society office, 663-8857 for appointment.

Regular communication, Olive Lodge No. 158, F&AM, Tuesday, March 5, 7:30 p.m.

Senior Citizen Fun Nite every Friday evening at 7:30.

Regular meeting Olive Chapter No. 108, 7:30 p.m., March 6.

Chelsea Area Regional Planning Committee, Thursday, March 7, 7:30 p.m., Sylvan Town Hall.

Parents Anonymous cares about parents who lose their cool with their children. Weekly meetings to fees. Call Sandy, 475-7519.

### Dana's Chelsea '73 Expenditures Hit \$22.3 Million

Dana Corporation's Chelsea plant spent \$22.3 million during 1973. The figures were announced by Jack Reed, plant manager of the Chelsea facility.

Payroll, pensions, insurance, and supplemental unemployment benefits from the Power Equipment Division plant, amounted to more than \$6.1 million.

The Chelsea plant also spent \$16.2 million for goods, services, Federal and State taxes, in addition to some \$197,000 in local taxes.

Dana Corp., which consists of 65 facilities in the United States, employs more than 24,000 people. Dana Corp. is one of the largest suppliers of systems for the transmission and control power in the world.

Dana's total expenditure in Michigan amounted to more than \$140 million in 1973.

### Frank Abdon Quietly Marks 92nd Birthday

Frank E. Abdon quietly celebrated his 92nd birthday on Tuesday, Feb. 26, at his home at 447 Railroad St. Children and friends called during the day to congratulate him. He received gifts and many birthday cards. Two of his daughters, Florence Gentner and Elnora Wright, brought in lunch for Mr. and Mrs. Abdon.

On Monday, Feb. 25, Verne Abdon, Frank's brother, celebrated his 90th birthday with visits from his daughter, son-in-law, granddaughter and two nieces. He received a decorated birthday cake, gifts, and cards. He is a patient at the Whitmore Lake Convalescent Home.

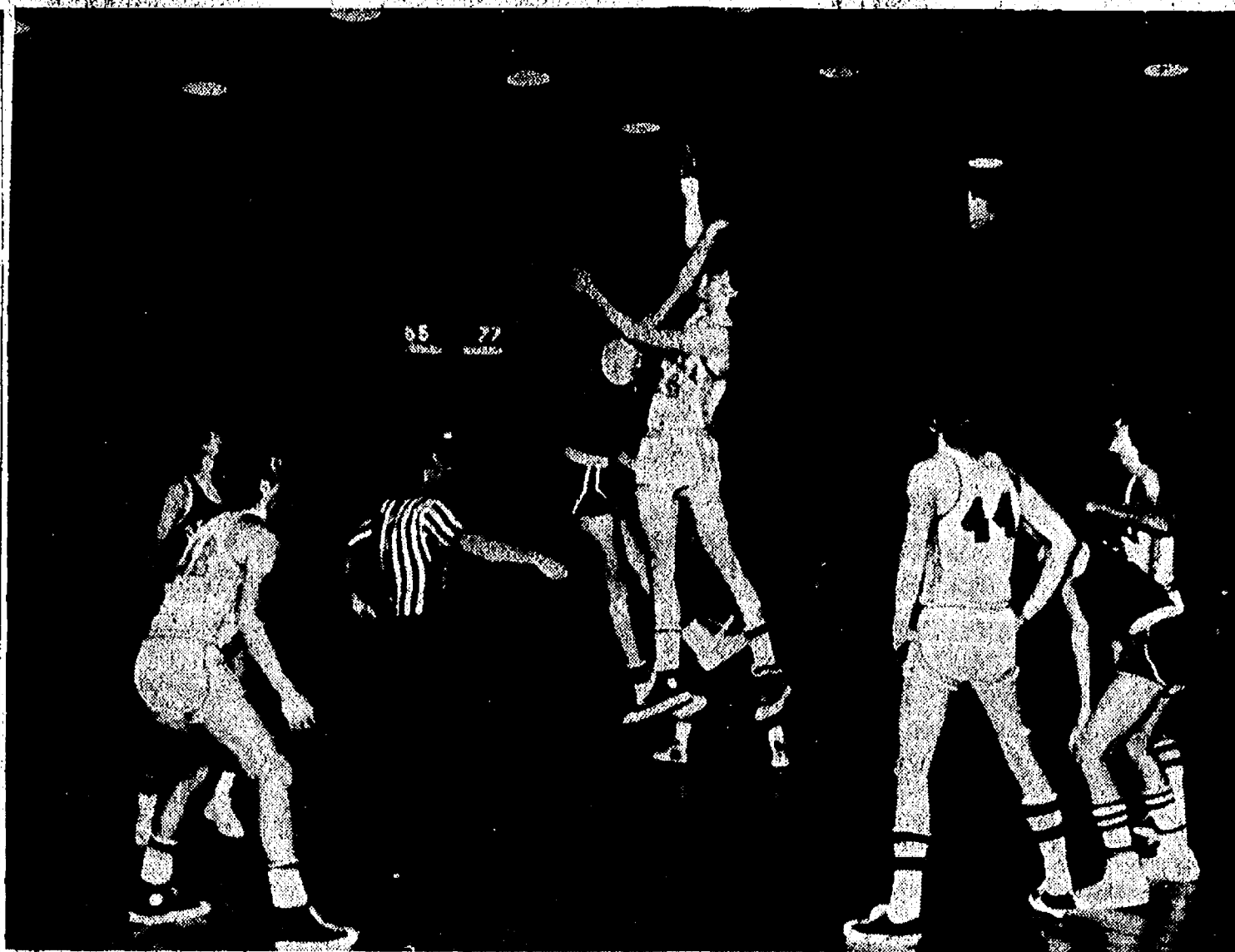

WITH ONLY SECONDS REMAINING, Rick Miller and Dreadnaught Jim Johnson scrap it out for a jump ball as Chelsea leads 77-65 in last Friday's Chelsea-Dexter game, an encounter big on traditional rivalry. The Bulldogs, down 35-30 at the half, came back after intermission with 24 points in the third quarter and 23 points in the final one, to record their sixth straight victory.

### SEC ROUND-UP:

## Chelsea, Milan Continue Battle For Second Place in League

With the title all wrapped up in the hands of the Saline Hornets, only the race for second place between Chelsea and Milan keeps things alive in the Southeastern Conference. Both team rolled over their opponents Friday night.

**Chelsea 77, Dexter 67**—Chelsea, running and pressing in the second half, took a half-time lead away from traditional rival Dexter and pulled out its 10th victory to retain a share of second place.

The Bulldogs, down 35-30 at the half, came back in the second half primarily on the scoring of Rick Miller, who hit for 22 of his game high of 24 in the second half.

High scorer for Dexter was Gary Winchester with 18.

**Milan 89, Novi 44**—This time it was Milan's turn to take advantage of still-winless novi, and they nearly finished the game as soon as it began, zooming to a 30-6 first quarter lead.

Leading scorers for the Big Reds were Greg Armstrong with 17 and Jim Dutton with 14.

**Saline 71, Lincoln 68**—Lincoln led at the half, but Saline took over in the third period,

outscored the Railsplitters, 23-13, to gain their 13th consecutive victory.

Free throws aided the Saline cause immensely, as they were outscored in total field goals by nine, but hit for 27 of 36 in foul shooting.

Leading Saline scorers were Tim Slesky and Dan Scotton, both with 22.

**South Lyon 59, Brighton 55**—Brighton led at half-time but South Lyon's defense took over in the second half to turn the tables on the Bulldogs, 59-55.

The Lions, once again over the 500 mark at 7-6 in the SEC, were led in scoring by Tony Kern with 19 points.

Dave Lew Allen hit for 20 for the once-respectable Bulldogs.

### SOUTHEASTERN CONFERENCE Standings as of Feb. 22

	W	L
Saline	13	0
Chelsea	10	3
Milan	10	3
South Lyon	7	6
Lincoln	5	8
Brighton	4	9
Dexter	3	10
Novi	0	13

### Two Chelsea Girls Post All-A Records at CMU

Two Chelsea area natives, Christine M. Barnes and Karen M. Manzel, received straight A's at Central Michigan University during the fall semester.

## DEATHS

### Mrs. Joseph Hafner Dies Suddenly Friday At Her Chelsea Home

Mrs. Joseph (Zita) A. Hafner, of 134 W. Middle St., died suddenly at her home on Tuesday, Feb. 27. She was 79.

Born Oct. 13, 1894, in Sylvan township, she was the daughter of George and Barbara Durler Merkel. She married Joseph P. Hafner on Aug. 10, 1932, at St. Mary church in Chelsea. He died March 14, 1967. All of her life was spent in the Chelsea area.

She was a member of St. Mary church and of the Altar Society of the church, and also a member of the Senior Citizens club.

She is survived by two sons, Conrad, of Auburn, Ind., and James of Chelsea; four grandchildren; one brother, Joseph Merkel of Chelsea; and one sister, Mrs. Rose Laire of Chelsea.

Two brothers and two sisters preceded her in death.

Funeral services were held Saturday, Feb. 23, at 11 a.m. at St. Mary church, with the Rev. Fr. Philip Dupuis officiating.

Burial followed in Mt. Olivet Cemetery. The rosary was recited Friday evening at 7:30 at Staffan Funeral Home.

### Donald J. Oesterle Former Chelsea Man Dies Saturday in Ohio

Donald J. Oesterle, 57, formerly of Chelsea, died suddenly Saturday, Feb. 23, in Langesville, O.

He was born in Detroit, the son of Mr. and Mrs. John M. Oesterle.

He is survived by his widow, Mary Jean; two daughters, Mrs. Richard (Donna) Helming, of Fayetteville, N.C., and Mrs. Glenn (Doraine) Ganzevoort, of Grand Rapids; three brothers, Maynard, of Chicago, Ralph and Sumner, both of Chelsea; and two grandchildren.

Funeral services were conducted Tuesday, Feb. 26, at Walker Funeral Home in Langesville, O. Burial followed in Coy Hill Cemetery, Langesville.

### Charles W. Bahnmler Former Chelsea Resident Dies Friday in Dearborn

Charles W. Bahnmler, 53, of Dearborn Heights, died Friday, Feb. 22, at Oakwood Hospital in Dearborn.

Born Feb. 7, 1921, he was a veteran of World War II, serving in the United States Marine Corps. He graduated in 1942 from the Michigan College of Mortuary Science at Wayne State University in Detroit.

He was a member of Dearborn Moose Lodge No. 1620, and also a member of the Michigan Funeral Directors Association.

Surviving are his mother, Mrs. Clarence Bahnmler of Chelsea, a sister, Mrs. Harley (Mary) Pruden, of Rochester, a brother, Richard C. of Rochester; four sons, Michael, James, Charles, Jr., and David, of Dearborn Heights; three daughters, Mrs. Di-ane Van Velzar and Patricia of Westland, and Marianne of Dearborn; and one grandchild, Deborah Van Velzar, of Westland.

Funeral services were conducted at Quierfeld Funeral Home in Dearborn on Monday. Burial followed at Oak Grove Cemetery, Chelsea.

### PERSONALS

Mrs. Olla Voelm is recovering from a heart attack in room 138 of the Chelsea Community Hospital.

## Champs Named In Beach Intramurals

Robbins' team captured the girls division basketball championship and Owings' team captured boys' division in playoffs in Beach Middle school intramural action last Wednesday.

Robbins' team, with a 5-2 record, defeated Simon's team, 22-14, for the championship clincher. Joan Lutovsky led the champs in total points with 12.

Chosen for the girls all-league team were Mary Robbins and Carolyn Schardein, guards; Shelley Warren, center; and Cindy Welshans and Sue Heydlauff, forwards.

Accorded honorable mention were Merkel, Knott, Lamb, Cameron, Miles, and Hume.

Individual scoring champion for girls was Sue Heydlauff, who averaged nine points per game.

Owings, 7-1 for the season, defeated the Headrick team, 32-22. Owings was paced by Greg Ringe with 14 points and Curt Owings with 12. Todd Headrick scored 16 for the Headrick team in a losing cause.

Named to the all-league squad in the boys division were Don Aldrich and Greg Ringe, guards; Curt Owings, center; and Mike Sweeny and James Bollinger, forwards.

Receiving honorable mention for the all-league squad were Lewis, Headrick, Rudd, Check, Ewald, and Dresch.

Scoring champion in the boys division was Don Aldrich, who averaged 20.4 points per game.

### Regina Hageman on Spring Arbor Honor List

Regina R. Hageman, a freshman at Spring Arbor College in Spring Arbor has been named to the first semester Dean's List. Regina achieved a first semester grade point average of 3.79 and a cumulative average of 3.79.

She is the daughter of Mr. and Mrs. Eugene Hageman of 916 Cavanaugh Lake, Chelsea.

### ENERGY FACT

The United States has only six percent of the world's population, but accounts for more than one-third of the world's energy consumption.

Telephone Your Club News To 475-1371

## PIERSON & SONS

LICENSED GENERAL CONTRACTORS

475-8750

New Construction, Remodeling, Siding.

## AT GAMBLES Furniture Loft — SPECIALS! —

## THESE SOFAS ARE REAL SLEEPERS!

There's more to this than meets the eye! Two elegant sofas designed with all the beauty and comfort you want for your living room plus the convenience of extra sleeping space, any time you need it! But there's more, these convertibles were first designed as sofas, then restyled as sleepers with heavy polyurethane foam mattresses built in, not outside where it shows.

Sleek Modern Convertible \$249<sup>95</sup>

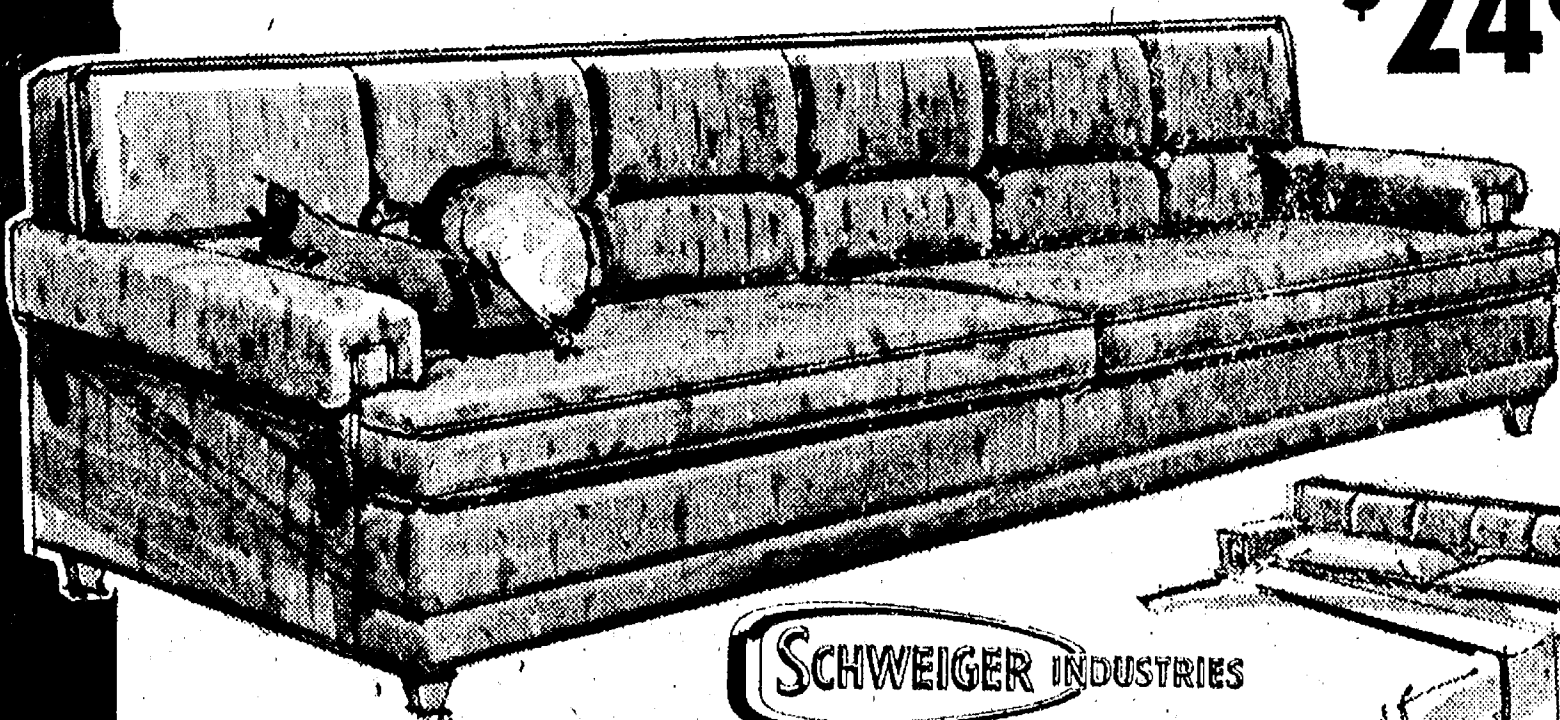

SCHWEIGER INDUSTRIES

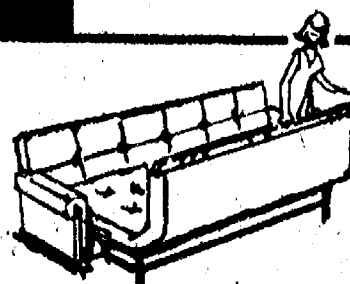

EASY TO OPEN

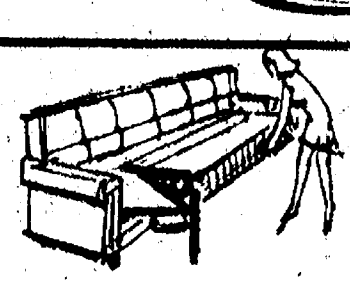

... EASY TO CLOSE

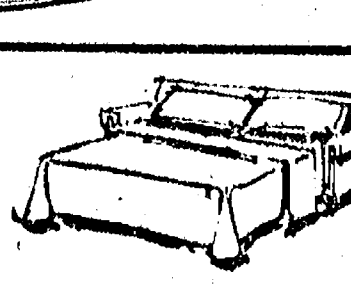

... TV HEADREST

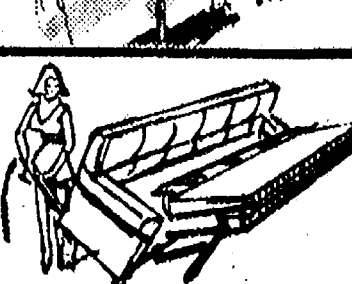

... LIFT FOR CLEANING

Large Selection of Sofa Sleepers To Choose From.

## SHOP NOW & SAVE!

## You're Invited to CHELSEA LUMBER'S



and DO-IT-YOURSELF

## CLINIC SAT. MAR. 2nd

FROM 9 A.M. TO 2 P.M. FACTORY EXPERTS WILL DEMONSTRATE THESE PRODUCTS:

- ★ CRISTAL "Do-It-Yourself" CERAMIC TILE  
GENUINE CERAMIC TILE WALLS FOR HALF THE CONTRACT PRICE!
- ★ GLIDDEN ANTIQUING KITS  
"CREATE" NEW FURNITURE FROM OLD!
- ★ ARMSTRONG SUSPENDED CEILING SYSTEMS  
A BEAUTIFUL WAY TO TREAT ANY ROOM IN YOUR HOME!
- ★ LY-KKA-BRIC AND LY-KA STONE WALL VENEERS  
DRAMATIZE A WALL WITH THE LOOK OF REAL MASONRY!!

## SPECIAL



GLIDDEN

## SPRAY ENAMEL

SAT., 3/2 ONLY

ONE PER CUSTOMER

## 9c REG. 98c

# Don't miss it!

COFFEE & DONUTS ARE ON "THE FRIENDLY ONE"



# FILL YOUR CART WITH THESE Great Food Buys



1101 M-52, Chelsea OPEN: 9 to 9 Daily  
10 to 6 Sunday  
Corner of M-52 and Old US-12

Swift's Coral  
J.S.D.A. Gov't Inspector  
PARTS MISSING

**TURKEYS**  
10 to 13 Lb.  
Avg.  
LIMIT ONE **49¢ lb.**

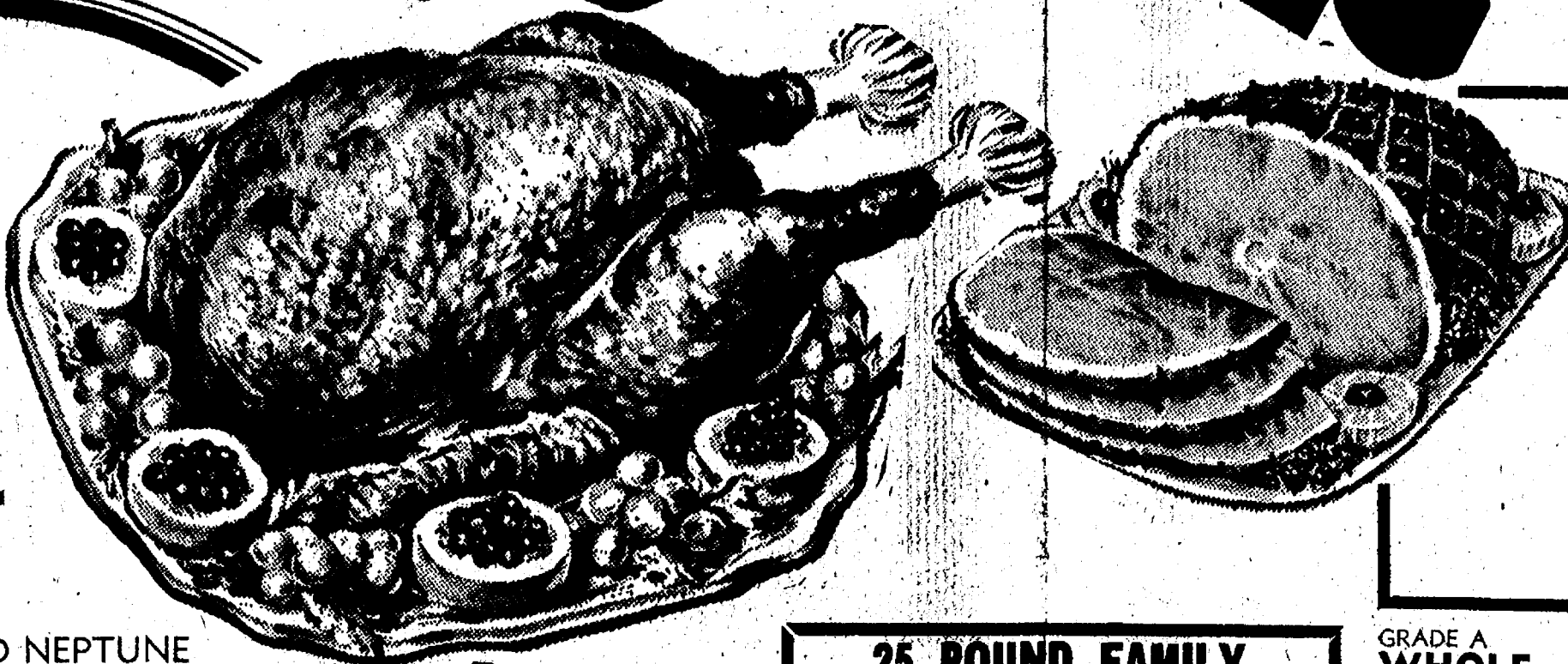

U.S.D.A. GOV'T INSPECTED NEPTUNE  
YOUNG TOM

**TURKEYS**  
16 to 20 Lb.  
Avg. **59¢ lb.**

FARMER PEET'S BONELESS (WATER ADDED) WHOLE  
**BONANZA HAMS** . . . **lb. \$1.39**  
HALF CUTS \$1.49 LB.

Armour Star  
Convenience  
**CANNED  
HAM**

1 1/2 lb. **\$2.39**

Armour Star  
Lean Fancy, Zip Top  
**CANNED  
HAM**

5 lb. **\$7.69** with coupon

Swift's Premium  
Boneless Lean  
**HOSTESS  
HAM**

2 to 3 Lb.  
Avg. **\$1.99 lb.**

**25 POUND FAMILY  
PAC MEAT BUNDLE!**

COUNTRY STYLE  
5 lbs. SPARE RIBS  
ARMOUR'S COLUMBIA  
5 lbs. SLICED BACON  
USDA CHOICE  
5 lbs. BEEF CHUCK ROAST  
USDA CHOICE  
5 lbs. ALL BEEF HAMBURG  
5 lbs. SHORT RIBS  
**25 lbs. \$21.95 only**

GRADE A  
**WHOLE  
FRYERS**

**39¢**  
CUT-UP 49¢ LB.

(We reserve the right to limit quantity)

USDA CHOICE ENGLISH CUT  
**BEEF CHUCK  
ROAST**

**\$1.18**

HYGRADE ALL MEAT  
**BALL PARK  
FRANKS**

**\$1.19**

12-OZ. PKG. HERRUD'S  
**ALL-MEAT  
FRANKS**

**69¢**

FRESH GROUND  
**ALL-BEEF  
HAMBURG**

**98¢**

USDA CHOICE BLADE CUT  
**CHUCK  
ROAST**

**88¢**

FARMER PEET'S FINEST PERSONAL  
**SLICED  
BACON**

**89¢**

USDA CHOICE PREDICED BONELESS  
**STEWING  
BEEF**

**\$1.48**

HYGRADE'S CENTER CUT RIB  
**SMOKED  
PORK CHOPS**

**\$1.29**

POLLY'S  
Hamburg and Hot Dog  
**BUNS**

8 pak **29¢**

46-OZ. CAN  
**HAWAIIAN  
PUNCH**

with coupon **3 for \$1**

80-CT. GLAD  
**SANDWICH  
BAGS**

with coupon **12¢**

BETTY CROCKER  
**CAKE  
MIXES**

17-Oz. **38¢**

BIG TEX UNSWEETENED  
**GRAPEFRUIT  
JUICE**

40-Oz. **39¢**

VETS GRAVY  
**NUGGETS  
DOG FOOD**

5 Lbs. **89¢**

SALADA  
**TEA  
BAGS**

100 Ct. **93¢**

PILLSBURY  
**5 POUND  
FLOUR**

with coupon **69¢**

SEALTEST 16-OZ.  
**COTTAGE  
CHEESE**

with coupon **39¢**

16-OZ. N.R. 8 PAK  
**REG. or DIET  
PEPSI**

with coupon **\$1.19**

RAIN BARREL  
**FABRIC  
SOFTENER**

48-Oz. **99¢**

BORDEN'S  
**SKI-  
ROCKETS**

12 Pak **79¢**

HOLSUM 16-OZ.  
**Country Style  
BREAD**

**49¢**

NESTLE'S 6 10c BARS  
**\$1000  
BARS**

**49¢**



FEATURING: **STOKELY** CANNED GOODS

OLDEN CREAM STYLE CORN CUT GREEN BEANS  
WHOLE KERNEL CORN CUT WAX BEANS  
PEAS & CARROTS SHELLIE BEANS  
FRENCH STYLE GREEN BEANS

mix or match **5 for \$1**

17-Oz. FRUIT COCKTAIL - 32-Oz. GATORADE  
17-Oz. PURPLE PLUMS - 46-Oz. TOMATO JUICE

mix or match **3 for \$1**

**DELI SPECIALS!**

POTATO  
SALAD

**65¢**

BAKED  
BEANS

**65¢**

COLE  
SLAW

**65¢**

MACARONI  
SALAD

**65¢**

BULK  
SLICED LARGE  
BOLOGNA

**65¢**

HERRUD'S BULK  
LEAN SLICED  
BOILED HAM, 1/2 lb.

**\$1.19**

**SEAFOOD SPECIALS!**

FRESH FROZEN  
TURBOT FILLETS

**69¢**

FRESH  
OCEAN PERCH FILLETS

**\$1.19**

FRESH FROZEN  
RED SNAPPER FILLETS

**\$1.09**

FRESH  
WHITING (5-lb. box \$2.25)

**49¢**

10-OZ. TIN FRESH  
STANDARD OYSTERS

**\$1.59**

FRESH  
CHERRYSTONE CLAMS

**29¢**

**FROZEN SPECIALS!**

SUNFRESH  
STRAWBERRIES

BANQUET  
PIES

**2 for 89¢**

10-Oz. **4 for \$1**

16-OZ. MARGARITE  
OCEAN PERCH

**89¢**

10-OZ. RICH'S  
WHIP TOPPING

**39¢**

5 LBS. SCOT LAD  
K. K. POTATOES

**\$1.19**

Cherry - Peach - Apple

12-OZ. GREEN GIANT  
SCALLOPED CORN

**49¢**

12-OZ. GREEN GIANT  
BEAN CASSEROLE

**49¢**

12-OZ. GREEN GIANT  
Hung. Cauliflower

**49¢**

**Clip 'n Save**

**\$3.80**

With These  
Valuable Coupons!

**VALUABLE COUPON**  
PILLSBURY  
**FLOUR**  
5-Lb. Bag **69¢**  
SAVE 34¢ WITH COUPON  
LIMIT 1  
EXPIRES MAR. 3, 1974

**VALUABLE COUPON**  
**HAWAIIAN PUNCH**  
46-Oz. Can **3 for \$1**  
SAVE 18¢ WITH COUPON  
LIMIT 3  
EXPIRES MAR. 3, 1974

**VALUABLE COUPON**  
SWIFT'S PREMIUM  
**BUTTER**  
1-Lb. **68¢**  
SAVE 11¢ WITH COUPON  
LIMIT 1  
EXPIRES MAR. 3, 1974

**VALUABLE COUPON**  
SEALTEST  
**COTTAGE CHEESE**  
1-Lb. Ctn. **39¢**  
SAVE 20¢ WITH COUPON  
LIMIT 1  
EXPIRES MAR. 3, 1974

**VALUABLE COUPON**  
REG. OR DIET  
**PEPSI-COLA**  
16-Oz. N.R. **8 pac \$1.19**  
SAVE 32¢ WITH COUPON  
LIMIT 1  
EXPIRES MAR. 3, 1974

**VALUABLE COUPON**  
BORDEN'S ELSIE  
**ICE CREAM**  
1/2 gal. **69¢**  
SAVE 34¢ WITH COUPON  
LIMIT 1  
EXPIRES MAR. 3, 1974

**VALUABLE COUPON**  
BATH SIZE  
**JIF JERGENS SOAP**  
3 for **19¢**  
SAVE 29¢ WITH COUPON  
LIMIT 3  
EXPIRES MAR. 3, 1974

**VALUABLE COUPON**  
**GLAD WRAP**  
200-Ft. Roll **39¢**  
SAVE 14¢ WITH COUPON  
LIMIT 1  
EXPIRES MAR. 3, 1974

**VALUABLE COUPON**  
GLAD  
**SANDWICH BAGS**  
80-CT. Pkg. **12¢**  
SAVE 27¢ WITH COUPON  
LIMIT 1  
EXPIRES MAR. 3, 1974

**VALUABLE COUPON**  
KING SIZE  
**NESTLE'S BAR**  
6-Oz. **3 for \$1**  
SAVE 47¢ WITH COUPON  
LIMIT 3  
EXPIRES MAR. 3, 1974

**VALUABLE COUPON**  
ARMOUR STAR LEAN, FANCY, ZIP-TOP  
**CANNED HAM**  
5-Lb. **\$7.69**  
SAVE \$1.20 WITH COUPON  
LIMIT 1  
EXPIRES MAR. 3, 1974

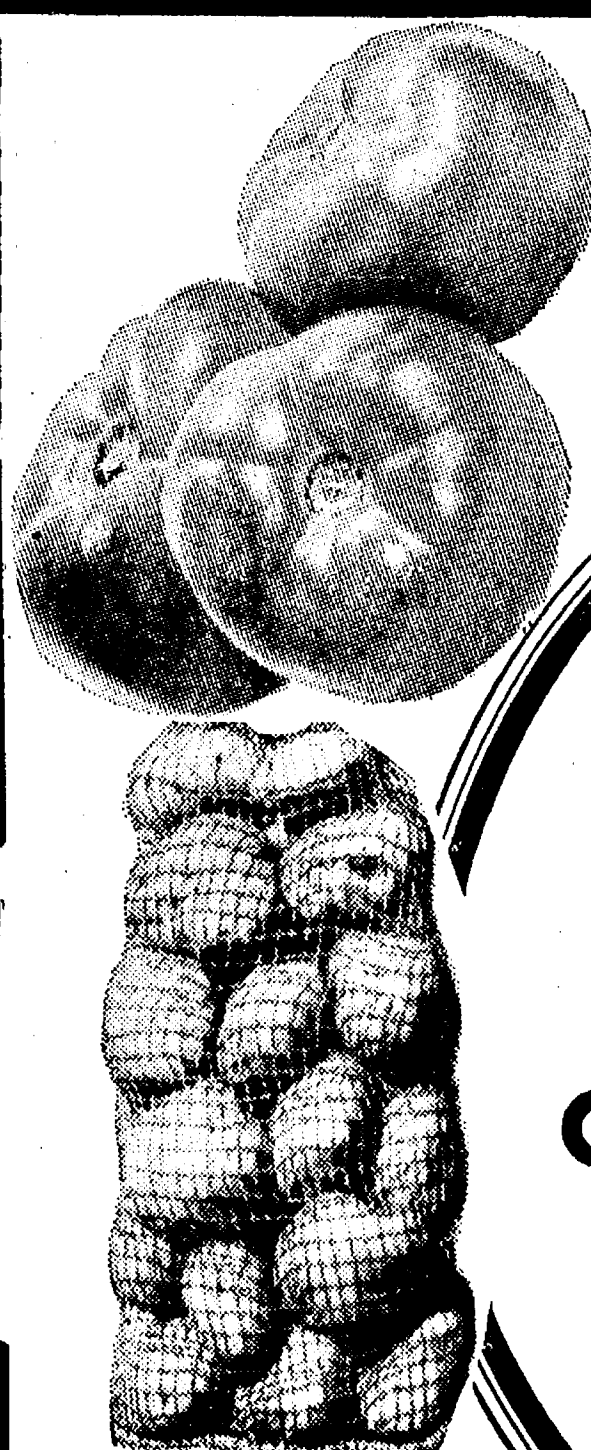

VINE RIPE U. S. NO. 1  
**TOMATOES**  
**39¢**  
20-POUND BAG  
**POTATOES**  
**\$1.89**  
CALIFORNIA SUNSHINE JUICY 88-CT.  
**ORANGES** 10 for **89¢**  
GOLDEN YELLOW DANDELION  
**PEARS** lb. **33¢**  
GARDEN FRESH  
CUCUMBERS  
or  
GR. PEPPERS **2 for 29¢**



Ads  
Taken  
Fill 1 p.m.  
Tuesday

# USE ACTION-PACKED WANT ADS

Just  
Phone  
475-1571

## WANT ADS

### The Chelsea Standard

#### WANT AD RATES

PAID IN ADVANCE—All regular advertisements, 75 cents for 25 words or less, each insertion. Count each figure as a word. For more than 25 words add 3 cents per word for each insertion. Blind ads or box number ads, 50c extra per insertion. (CHARGE RATES—Same as cash in advance with 25 cents bookkeeping charge if not paid before 1 p.m. Tuesday preceding publication. Pay in advance, send cash or money order or check.)  
DISPLAY WANT ADS—\$1.40 per column inch, 10 columns wide only. 3-point and 4-point light type only. No borders or fancy type. Minimum 1 inch.  
CARDS OF THANKS or MEMORIALS—Single column style, \$1.50 per insertion for 10 words or less; 3 cents per word beyond 10 words. COPY DEADLINE: 12:30 p.m. Tuesday week of publication.

#### "HILLTOP"

PLUMBING, HEATING & ELECTRICAL CONTRACTING  
Robert Shears, Master Plumber

NO JOB TOO LARGE  
OR TOO SMALL  
1414 S. Main St., Chelsea  
475-2949

#### FORMAL WEAR

RENTAL SERVICE  
Proms - Weddings - Special Events  
6 different colors.

Foster's Men's Wear

CAR & TRUCK LEASING. For details see Lyle Chriswell at Palmer Motor Sales, 475-1301.

#### CUSTOM BUILT HOMES

Oh! We Remodel too.  
U—can count on us.  
N—o Job Too Small.  
R—im Inside & Out.  
T—ough-in Only.  
Y—ou Want to Finish.  
S—iding Aluminum, 5" Gutters.  
I—mmediate Attention.  
D—ALE COOK & CO.  
E—stimates, Free.

#### BUILDERS

Please Call  
475-8863

#### DALE COOK

START OUT RIGHT in the village of Chelsea in this 2-bedroom with possibly 1000 sq. ft. of land at \$19,500. Real Estate. One of Washtenaw, 475-8693.

#### HELP WANTED

SCREW MACHINE OPERATORS  
—With experience. Full fringe benefits. 58 hours per week. Call 426-3941 or apply to

#### K & E Screw Products Company

8768 Dexter-Chelsea Road  
Dexter, Michigan 48130

#### WILL DO BABYSITTING in my home, days, Phone 475-1453.

## WANT ADS

### CALL NOW SAVE \$\$\$ Greenwood

for  
Siding - Remodeling  
FREE ESTIMATES  
Call  
Chelsea 475-2400

FOR RENT—Fair Service—Center for meetings, parties, wedding receptions, etc. Weekdays or weekends. Contact John Welnit, phone 475-1518.

## REAL ESTATE

FAMILY ROOM with brick fireplace and planter. Completely equipped kitchen, 1st floor laundry, sewing room. Full basement with garage. Country view with village water and sewer. Terms.

BUILDING SITE—1.1 acres with trees. Beautiful view of North Lake. A great spot for your dream home.

CLARENCE WOOD  
BROKER  
646 Flanders St.  
Phone 475-2033

## NEW '73s SELLING at DEALER COST

'73 DODGE D-200 Camper Special.  
'73 DODGE D-100 Club Cab.

## Quality Used Cars

'73 DODGE W-200 Power Wagon, 800, auto., p.s., p.b., air cond., AM-FM, dual tanks, loaded and shiny. \$4795.  
'73 PONTIAC Catalina 4-dr. sedan, Sheriff patrol car, V-8, auto., p.s., p.b., air cond., radial tires, economical transportation \$1495.  
'72 CHEVY 3/4-ton pickup, 4-wheel dr., 350, auto., p.s., p.b., dual tanks, camper package, new tires, low mileage \$2995.  
'72 DODGE D-200 pickup, V-8, auto., p.s., p.b., air cond., camp special, low mileage \$2995.  
'71 PLYMOUTH Fury 4-dr. sedan, V-8, auto., p.s., p.b., AM radio, rear defogger \$695.  
'71 DUSTER Twister, 318, 3-speed, rallye wheels, black and sharp \$1895.  
'71 DODGE B-200 Sportsman wagon, 318, auto., p.s., low mileage, and sharp \$2495.  
'70 CHALLENGER 340 V-8, auto., AM radio, buckets \$1695.  
'69 ROADRUNNER, 383, auto., p.s. \$895.  
'69 CHRYSLER 4-dr. sedan, V-8, auto., p.s., p.b., air cond. \$1295.  
'69 BUICK Sport Wagon, V-8, auto., p.s., p.b., air cond. \$1295.  
'67 FORD Econoline Van, 6-cyl., 3-speed \$695.  
'66 BUICK LeSabre, 4-dr. sedan, Good transportation \$495.

## SPRAGUE

Buick-Olds-Opel, Inc.  
Phone 475-8664  
1500 S. Main St., Chelsea

## SMALL CAR HEADQUARTERS

A-1 Clean, Used Cars  
at low, low prices

'73 CHEVY Nova SS 2-door, orange, V-8, 3-speed. Low mileage.  
'73 FORD Gran Torino Sport, Gold with brown interior, V-8, auto., p.s., p.b., air, AM radio.  
'73 FORD Galaxie 500, 2-door, V-8, auto., p.s., p.b., air, AM radio.  
'73 AMC GREMLIN, Light blue, 6 cyl., auto., AM radio. Like new.

## Village Motor Sales, Inc.

IMPERIAL CHRYSLER  
DODGE - PLYMOUTH  
Phone 475-8661  
1185 Manchester Rd., Chelsea  
Hours: 8 a.m. to 6 p.m.  
Tues. thru Fri. Until 9 Monday.  
9 a.m. to 2 p.m. Saturday

## WE BUY USED CARS

HENDERSON FORD  
Ann Arbor's Oldest Ford Dealer  
3480 Jackson Rd., Ann Arbor  
769-7900  
OPEN 9 TIL 9 MON-FRI.

## REAL ESTATE

THIS PRICE has been reduced on this 3-bedroom home. One block from elem. school, Chelsea. Owner leaving state.

DEXTER SCHOOLS, one-acre lot, 2,700 sq. ft. of living space, black top dr., heated garage, carpeting and many extras.

MOBILE HOME on private lake, private boat dock, Dexter schools.

10-ACRE LOTS for sale: Chelsea schools.

## WE NEED LISTINGS

Eibler & St. Amour  
REALTORS  
8047 Main, Dexter 426-4669  
Eves.: George Beltz, 605-5419  
Eves.: Dave Murphy, 475-1274

SPECIAL—Ceramic tile bath, 4 ft. x 4 ft., 4 ft. high. Materials and labor, \$189. Call 1-488-4015.

ROOFING & REPAIRS on all size homes. Free estimates. 475-2722.

## WANT ADS

### KNAPP SHOES

For Cushion Comfort  
Robert Robbins  
475-7282

### Snowmobile

Repair  
475-2430

### Special of the Week

1971 Buick Skylark 2-dr. hardtop, air cond. 33,000 miles  
\$2095

### USED CARS

1973 BUICK Riviera hardtop sport coupe, air cond. \$4495  
1973 CHEV Impala 2-dr. hardtop, air cond. \$2595  
1973 CHEV Impala 4-dr. hardtop, air cond. \$2595  
1973 OLDS Omega 2-dr., air cond. \$2695  
1972 CHEV Caprice 4-dr. hardtop, air cond., 26,000 miles \$2595  
1972 PONTIAC LeMans 2-dr. hardtop \$2195  
1971 FORD LTD 2-dr. hardtop, air cond. \$1595  
1971 OLDS Vista Cruiser wagon, 8-seat \$1695  
1971 DODGE Monaco wagon, air cond. \$1595  
1970 VOLKSWAGEN square back \$1495  
1969 PONTIAC Catalina 2-dr. hardtop \$895  
1969 CHEV Chevelle 2-dr. hardtop, 4-speed \$895  
1969 OLDS Delta 88 4-dr. hardtop \$395  
1968 OLDS Cutlass 4-dr. sedan, air cond. \$895  
1968 BUICK Sportwagon, air cond. \$895  
1968 OLDS Delmont 88 4-dr. sedan \$695  
1968 MERCURY Monterey 4-dr. sedan, air cond. \$695  
1968 BUICK Electra 225 2-dr. hardtop, air cond. \$695  
1968 BUICK Electra 225 convertible \$695  
1966 OLDS Delmont 88 4-dr. sedan \$495  
1966 OLDS Delmont 88 4-dr. hardtop, air cond. \$395

### SPRAGUE

Buick-Olds-Opel, Inc.  
Phone 475-8664  
1500 S. Main St., Chelsea

### SMALL CAR HEADQUARTERS

A-1 Clean, Used Cars  
at low, low prices

'73 CHEVY Nova SS 2-door, orange, V-8, 3-speed. Low mileage.  
'73 FORD Gran Torino Sport, Gold with brown interior, V-8, auto., p.s., p.b., air, AM radio.  
'73 FORD Galaxie 500, 2-door, V-8, auto., p.s., p.b., air, AM radio.  
'73 AMC GREMLIN, Light blue, 6 cyl., auto., AM radio. Like new.

### WE BUY USED CARS

HENDERSON FORD  
Ann Arbor's Oldest Ford Dealer  
3480 Jackson Rd., Ann Arbor  
769-7900  
OPEN 9 TIL 9 MON-FRI.

### REAL ESTATE

THIS PRICE has been reduced on this 3-bedroom home. One block from elem. school, Chelsea. Owner leaving state.

DEXTER SCHOOLS, one-acre lot, 2,700 sq. ft. of living space, black top dr., heated garage, carpeting and many extras.

MOBILE HOME on private lake, private boat dock, Dexter schools.

10-ACRE LOTS for sale: Chelsea schools.

### WE NEED LISTINGS

Eibler & St. Amour  
REALTORS  
8047 Main, Dexter 426-4669  
Eves.: George Beltz, 605-5419  
Eves.: Dave Murphy, 475-1274

SPECIAL—Ceramic tile bath, 4 ft. x 4 ft., 4 ft. high. Materials and labor, \$189. Call 1-488-4015.

ROOFING & REPAIRS on all size homes. Free estimates. 475-2722.



"Mr. Jones saw my Standard Want Ad, dear—he has four paths for you to shovel!"

## WANT ADS

13 ACRES with flowing stream. Terms.

List your property with us for fast, efficient service.

R. D. MILLER  
REAL ESTATE  
Real Estate Broker  
475-7311  
18775 Cavanaugh Lake Rd. Chelsea, Mich.

EVELYN WHITE  
475-7551

SNOWMOBILE TRAILERS, 11 ft. and 13 ft. Snowmobile sleds, \$39.95. Two-piece snowmobile suits, regular \$79.95, special \$44.95. Snowmobile boots, regular \$15.95, children's, \$6.95. Ladies, \$8.95. men's, \$9.95. Coffman's Sport Center, 1011 Lansing Rd., Jackson. Open 9-9 daily, Sundays, 12-6.

## CONSERVE HEAT

Insulate With Aluminum Siding

Eliminates painting and increases value. 10% discount, Dec., Jan., and Feb.

For free estimate call 851-8657. We do roofing and gutters.

## Mills Construction Co.

HOUSE FOR SALE—Brick, 3 bedrooms, 1 1/2 baths, more than 2,100 sq. ft., with garage. 800-Rook. Ph. 475-8911.

## REAL ESTATE

COUNTRY LIVING, 4 2 1/2-acre parcels, rolling, scattered trees, close to town.

10-ACRE PARCEL, Manchester school district.

20 ACRES close to M-52, can be broken into 2 parcels. Priced to sell.

6.8 ACRES overlooking Joslin Lake. Private easement to lake. 4-in. well. Chelsea schools.

34 ACRES on surfaced road. Nice building sites. \$1,100 per acre. Stockbridge schools.

DEXTER SCHOOLS, excellent building sites, 10 acres or more. Wooded or sunny. Land contract terms.

## WATERLOO REALTY

355 Clear Lake  
Phone 475-8674

JOANN WARYWODA, BROKER

Evenings:  
Steve Suliman, salesman and licensed builder, 475-1743  
Sue Leve, 475-2377.

## Rarin' To Go...

Your battery, that is, after our dependable recharging!

We'll put your old battery back into "championship form," ready to give you many months of peppy starts, dependable service.

## UNION 76 OIL PRODUCTS

Jim's Union 76 Service

Tires — Batteries — Tune-Ups — Brake Service — Wheel Alignment  
PHONE 475-2822 501 SOUTH MAIN

## WANT ADS

### CLOGGED SEWER

Reynolds Sewer Service

We Clean Sewers Without Digging  
Drains Cleaned Electrically

FREE ESTIMATES  
2-YEAR GUARANTEE

Phone Ann Arbor NO 2-5277  
"Sewer Cleaning Is Our Business—Not a Side-Line"

### McCulloch Chain Saws

WE SELL, SERVICE, SHARPEN AND TRADE.

Chelsea Hardware

FARM LAND for rent — 3750 Schmitz Rd. Call 475-7231 or 428-9762 evenings.

MOBILE HOMES, new and used for rent with option to buy. Country Mobile Homes, 2499 E. Michigan, Ypsilanti. 485-7101. x39

## CHELSEA

HORSE FARM — 10 acres, remodeled 3-bedroom farm home, new 25x50 barn. \$39,500.

FOUR BEDROOM—All brick, 2,500 sq. ft., excellent condition, sauna bath, 2 fireplaces, Chelsea schools.

RIVER FRONT—Beautiful restored Early American home, Manchester area.

BRICK — 3-bedroom ranch, large lot, dining area, finished basement, large lot, excellent condition.

CLOSE TO SHOPPING — 2-bedroom older home, dining room, rec. room. \$27,500.

## Vacant Parcels

Chelsea Schools, 15.95 acres; Manchester schools, 10 acres; Chelsea schools, 10 acres; Chelsea schools, 11.4 acres; Manchester schools, 12 acres with barn.

## Farms

115 ACRES—4-bedroom home, fireplace, 2 barns, plus outbuildings, Chelsea schools.

40 ACRES—5-bedroom stone Centennial Farm home, 2 barns plus outbuildings, Chelsea schools.

119 ACRES—4-bedroom older farm home, barn plus outbuildings, Chelsea schools.

## FRISINGER REALTORS

Evenings:  
Mary Koch - 426-4754  
Mary Ann Staebler - 475-1432  
Paul Frisinger - 475-2821  
Tony Peterson - 475-2718  
Hope Bushnell - 475-7180  
Herman Koenn - 475-2813

## Windows, Screens, Screen Doors Repaired

Plexiglass, window glass, aluminum, fiberglass and galvanized screen.

## Chelsea Hardware

Ph. 475-1121

## GOLF CLUBS

—Top professional quality, one set Ping and Tony Penna irons, one set Pederson woods. Limited use, reasonable. George McKeighon, 475-2007.

## See What's New for Spring at DANCER'S

St. Barnabas Episcopal Church  
Monday, March 4  
7:30 p.m.  
Fashions by Karen's Boutique  
Admission \$1.

## DEXTER SCHOOLS

New 3-bedroom ranch with carport, near Portage Lake. Excellent low maintenance home. Land contract terms. \$26,900. Real Estate one of Washtenaw, Realtors. 475-8693. x37

## SALE on household items, some furniture, children's toys, books. All items priced to sell. March 6-7, hours 9:30 a.m. to 2:30 p.m., at 509 Lane St. in Chelsea, across from Chelsea Fairgrounds.

## HOUSEHOLD SALE WE'RE MOVING

## ROBERT H. THORNTON JR. PC REALTOR

323 S. Main St., Chelsea 475-8628  
5640 Jackson Rd. Ann Arbor 769-5050

## Eves:

John Pierson 475-2084  
Helen Lancaster 475-1198  
Bob Riemschneider 475-1409  
Mark McKernan 475-8424  
Bob Thornton 475-8857

## HOUSEHOLD SALE WE'RE MOVING

## SALE on household items, some furniture, children's toys, books. All items priced to sell. March 6-7, hours 9:30 a.m. to 2:30 p.m., at 509 Lane St. in Chelsea, across from Chelsea Fairgrounds.

## HOUSEHOLD SALE WE'RE MOVING

## SALE on household items, some furniture, children's toys, books. All items priced to sell. March 6-7, hours 9:30 a.m. to 2:30 p.m., at 509 Lane St. in Chelsea, across from Chelsea Fairgrounds.

## HOUSEHOLD SALE WE'RE MOVING

## SALE on household items, some furniture, children's toys, books. All items priced to sell. March 6-7, hours 9:30 a.m. to 2:30 p.m., at 509 Lane St. in Chelsea, across from Chelsea Fairgrounds.

## HOUSEHOLD SALE WE'RE MOVING

## SALE on household items, some furniture, children's toys, books. All items priced to sell. March 6-7, hours 9:30 a.m. to 2:30 p.m., at 509 Lane St. in Chelsea, across from Chelsea Fairgrounds.

## HOUSEHOLD SALE WE'RE MOVING

## SALE on household items, some furniture, children's toys, books. All items priced to sell. March 6-7, hours 9:30 a.m. to 2:30 p.m., at 509 Lane St. in Chelsea, across from Chelsea Fairgrounds.

## HOUSEHOLD SALE WE'RE MOVING

## SALE on household items, some furniture, children's toys, books. All items priced to sell. March 6-7, hours 9:30 a.m. to 2:30 p.m., at 509 Lane St. in Chelsea, across from Chelsea Fairgrounds.

## HOUSEHOLD SALE WE'RE MOVING

## SALE on household items, some furniture, children's toys, books. All items priced to sell. March 6-7, hours 9:30 a.m. to 2:30 p.m., at 509 Lane St. in Chelsea, across from Chelsea Fairgrounds.

## HOUSEHOLD SALE WE'RE MOVING

## SALE on household items, some furniture, children's toys, books. All items priced to sell. March 6-7, hours 9:30 a.m. to 2:30 p.m., at 509 Lane St. in Chelsea, across from Chelsea Fairgrounds.

## HOUSEHOLD SALE WE'RE MOVING

## SALE on household items, some furniture, children's toys, books. All items priced to sell. March 6-7, hours 9:30 a.m. to 2:30 p.m., at 509 Lane St. in Chelsea, across from Chelsea Fairgrounds.

## HOUSEHOLD SALE WE'RE MOVING

## SALE on household items, some furniture, children's toys, books. All items priced to sell. March 6-7, hours 9:30 a.m. to 2:30 p.m., at 509 Lane St. in Chelsea, across from Chelsea Fairgrounds.

## WANT ADS

### PATCHING and PLASTERING

Call 475-7489.

### FOR SALE

CAVANAUGH LAKE  
WINTERIZED, lake-front cottage. Exterior newly painted. 827 Ridge Rd. \$18,500.

### Phone

EVELYN WHITE  
475-7551 after 5 p.m.  
ROY D. MILLER, Broker  
475-7311

A fine selection of

New and Used Cars

for immediate delivery

Harper Pontiac Sales & Service

475-1306  
Evenings, 475-1608



## WANT ADS

**Automotive Rust Proofing Cars and Trucks**

**Village Motor Sales, Inc.**  
IMPERIAL - CHRYSLER  
DODGE - PLYMOUTH  
Phone 475-8681  
1185 Manchester Rd., Chelsea  
Hours: 8 a.m. to 6 p.m.  
Tues. thru Fri. Until 9 Monday.  
9 a.m. to 2 p.m. Saturday

## SECURITY GUARDS

Chelsea, Manchester  
Whitmore Lake areas.  
Phone 761-5315  
for appointment,  
or apply at  
290 S. Wagner Rd.  
Ann Arbor  
SANFORD SECURITY SERVICE,  
INC.

## YOUNG

We list and sell lake, country and town properties. Eugene Young, Real Estate & Builder, 878-3792, 11596 Dexter-Pinckney Rd., Pinckney 48169.

## WEBER HOMES

**Opens New Model**  
in  
**NOAH HEIGHTS**  
Near Half Moon Lake  
Drive out and see.  
Country beautiful.  
Model open Saturday and Sunday,  
1-4 p.m.  
Office phone: 475-2828  
Model Home Phone: 475-1958

## PITTSBURGH PAINTS

for that  
**Quality Finish**  
Chelsea Hardware  
Ph. 475-1121

## USED APPLIANCE VALUES

20' CHEST FREEZER .....\$125  
GE WASHER and matching dryer .....\$100  
GE top-loading dishwasher. Like new .....\$130  
GE double oven range with exhaust fan. Used 6 mos. \$450 value. Sale price .....\$300  
MAGNAVOX 23" black and white TV .....\$35  
MAGNAVOX console stereo with AM-FM radio .....\$69.95  
**HEYDLAUFF'S**  
113 N. Main Ph. 475-1221

**FANTASTIC** 10 acres, Chelsea schools, near M-52. Rolling, part wooded with pond site. Area of fine homes, good terms. \$12,500. Real Estate One of Washtenaw, Realtors, 475-8693.

## WANT ADS

**LEHMAN WAHL**  
Land Appraisal  
Residential  
and Farm  
17097 West Austin Rd  
Manchester, Mich.  
Area Code 818  
425-8886

**CALL FRANK** for all your carpet cleaning jobs, morning or week-end. Needs only 5 hours to dry. Only 10¢ per square foot. Phone now for free estimate, 761-4328. All work guaranteed.

**Fireplace Builder**  
Field stone mason, block and brick mason, tuck pointing.  
**FREE ESTIMATES**  
Call 475-8025 after 8 p.m.

**Patrick Grammatico**

**HAMMOND ORGAN** teachers wanted to teach in their own homes. Call Grinnell Brothers, Ann Arbor, 982-5887.

**REDUCE** excess fluids with Fluidex, \$1.89. Lose weight with Dex-A-Diet capsules, \$1.98 at Chelsea Drug.

**ST. PATRICK'S DAY DANCE**

Sponsored by  
Chelsea Rod & Gun Club

**Saturday, March 16**

Music by  
The Lake Valley Trio  
Snacks - Set-Ups - Ice  
and Lunch furnished.  
\$7.00 per couple.

For tickets and information  
contact Roger Davis  
or Gary Bentley.

## BARGAINS

The  
**Bargain Floor**  
Is Loaded  
1/3 - 1/2 and more off

**DANCER'S**  
BARGAIN FLOOR

**NEW ARMY OPPORTUNITY!** Enlist for 2 years and get excellent job training guaranteed in writing before you enlist and full GI Bill benefits worth over \$8,000. Call

**ENJOY LOCH ALPINE** golfing, swimming, skating at your back door. Beautiful 3-bedroom home with fireplace, full walk-out basement and rec. room. Fantastic setting, 2-car attached garage. \$43,900. Real Estate One of Washtenaw, Realtors, 475-8693.

**IN VILLAGE OF CHELSEA**—Lots of room in this newer tri-level home. 3 bedrooms, 2 baths, rec. room, study, plus full dining room. \$47,900. Real Estate One of Washtenaw, Realtors, 475-8693.

## WANT ADS

**NOW Full Time Complete Body Shop Service**  
Stop in For An Estimate

**PALMER FORD**  
222 S. Main St.  
475-1301

## CUSTOM BUILDING

**LICENSED & INSURED FREE ESTIMATES**

## TOTAL CONSTRUCTION SERVICES

—Residential, commercial and industrial  
—Garages  
—Remodeling - Additions  
—Aluminum Siding  
—Roofing  
—Trenching

## SLOCUM CONTRACTORS & BUILDERS

Serving Washtenaw County  
For Over 20 Years  
20700 OLD US-14  
CHELSEA  
Phone 475-8321 or 475-7611

**Pine Haven Saddlery**  
4534 Dexter Township Rd.  
Phone Dexter 424-4288

Complete line of English and western equipment, 10% discount to all 4-H Club members.  
Store Hours: Mon., Sat., 9-9  
Sunday, 10-4

## NEW AND REMODELING Residential Carpenter Contractor

**M. A. LAWRENCE**  
1-517-522-4864

**BUILDERS**—House and barn roofing, all types of roof repairs, aluminum storm windows and doors, aluminum siding and gutters, awnings, porch enclosures, garage and room additions, cement work. Call Joe Hayes for free estimates, Manchester 428-5520.

**SHOES FOR REPAIR** picked up and delivered every Monday at Parish's Cleaners, 113 Park St., Chelsea, Mich.

**SEAMLESS ALUMINUM** Eaves-troughs installed and guaranteed. White and colors available. For free estimates, call Rick Kleinschmidt, R. D. Kleinschmidt Co., 428-8886.

Sand Gravel

## KLINK EXCAVATING

Bulldozer - Backhoe  
Road Work - Basements  
Trucking - Crane Work  
Top Soil - Demolition  
Drainfield - Septic Tank  
Trenching, 5' up  
Industrial, Residential, Commercial  
CALL 475-7691

## RED WING WORK SHOES

**Foster's Men's Wear**

**MUNITH AUCTION**—100 Main St., Munith, Mich. Auction every Sunday, 8 p.m. Danny Fleming, auctioneer.

**STOCKBRIDGE**, 18 acres, commercial, on M-52. (517) 851-8144.

**FOR SALE**—1972 Torino, excellent condition, 2-dr., power brakes and steering. Only 16,000 miles, 302 engine, light blue. Bargain at \$2,100. Call 689-5175 evenings, or week-ends anytime.

**1974 DIAL AND STITCH**, \$49.75—Left in layaway. Sewers stretch material. Comes with a walnut sewing table. Beautiful pastel color, full size head, all built-in to Zig-Zag, buttonholes, overcast, makes fancy stitches. Only \$49.75 cash or terms arranged. Trades accepted. Call Ypsilanti collect, 482-8587, 9 a.m. to 9 p.m. Electro Grand.

**WANTED**—A set of double doors preferably French doors to close an archway 64" across, 7' high. 475-2087.

## WANT ADS

**Gem Travel Trailers and Campers**

**PICK UP COVERS**

4' .....\$109.00  
5' .....\$179.00 and up  
**Triangle Sales**  
Chelsea 475-4808

**CAR RENTAL** by the day, week-end, week or month. Full insurance coverage, low rates. Call Lyle Christwell at Palmer Motor Sales, 475-1801.

## Complete Body Repair Service

Bumping - Painting  
Windshield and Side Glass Replacement  
Free Pick-up & Delivery  
Open Monday Until 9  
**CONTACT DON KNOELL FOR FREE ESTIMATE**

## Village Motor Sales, Inc.

IMPERIAL - CHRYSLER  
DODGE - PLYMOUTH  
Phone 475-8681  
1185 Manchester Rd., Chelsea  
Hours: 8 a.m. to 6 p.m.  
Tues. thru Fri. Until 9 Monday.  
9 a.m. to 2 p.m. Saturday

**FOR REAL DOLLAR SAVINGS** be sure and see us before you buy any new or used car. Palmer Motor Sales, Inc. Your Ford Dealer for over 50 years.

**WANTED TO RENT**—House to rent in Chelsea School District. References. Husband is cabinet maker; specialty remodeling. Will repair or remodel as part payment if owner desires. Negotiable. Phone 475-1845.

**DEPENDABLE TREE SERVICE**—Cutting and removing. Call 428-4110.

**MACINTO DRYWALL CO.**—Licensed contractor, winter prices now in effect. Free estimates. Ph. 878-3901.

**HELP WANTED**—Experienced carpenters, must be conscientious in work, 62 weeks a year. Please call Dale Cook, 475-8868.

## Beautiful Lake Home

Overlooking North Lake. High on hill, year around log home in Inverness, near Country Club. Large living room with stone fireplace, cathedral ceiling, wool carpet, dining room, remodeled kitchen with new appliances, 3 bedrooms, 1 1/2 baths. Large lot with brick patio, aluminum boat dock, 2 1/2-car garage. Chelsea schools. Quick possession, \$63,000. No land contract, accepted. Ph. 475-7524 or 475-7089.

**FIREPLACE WOOD**—Call 1-517-522-8984.

**FOR RENT**—American Legion Hall. \$50. Call 475-1824.

## INVERNESS GOLF COURSE

**LOT FOR SALE**

**Will Build To Suit**

**WEBER HOMES**  
475-2828

**Closing Out**  
All yard goods,  
thread, zippers,  
notions  
1/3 OFF  
Sew and Save!

**DANCER'S BASEMENT**

**Fry Cook Wanted**  
11 a.m. to 5 p.m.  
See Mrs. McMillan at  
Chelsea Restaurant  
from 8:30 a.m. - 1:30 p.m.,  
or after 5 p.m.

**FOR SALE**—New General Electric stove, 30-in., white, wood trim, self-cleaning oven, timer, etc. Used 8 months. Cost \$500. Sell for \$275. Call 475-2538.

**YEARLING APPALOOSA** colt, best offer takes. Ph. 428-7719, after 6 p.m.

**SMALL HOUSE** for rent, for two or three working men or college students. Ph. 475-7553.

## WANT ADS

**ELECTRICAL WIRING** of all types New and rewiring. Ph. 428-4855.

**EVINGER REAL ESTATE**, Alpine St., Dexter. Phone 424-8518.

**SEE US** for transit mixed concrete. Klumpp Bros. Gravel Co. Phone Chelsea 475-2530, 4920 Loveland Rd., Grass Lake, Mich. x401f

**TRAVEL TRAILERS**—13-ft. and up; 10x55 ft. trailers. John R. Jones Trailer Sales, Gregory, Mich. Phone 498-2655.

**WANTED**—Carpentry work, any type. Charles Romina. Ph. 475-7474.

**PIANO TUNING**, Chelsea and area. Facilities for reconditioning and rebuilding. Based plans sales, re-conditioned grand and verticals. E. Ecklund, 426-4429.

## ASPHALT PAVING

Driveways - Parking Areas  
Landscaping - Site Work

**PREVO EXCAVATING CO.**  
(517) 851-8603 or (313) 453-1027

**FOR SALE**—Indian cents, postcards, books, foreign coins, Australian opals, and other articles. Lawrence E. Guinan, 1571 Sugar Loaf Lake. Call 475-2817.

## D&G Allen Excavating

Septic Tanks and Drainfields  
Back Hoe and Dozing

Sand, Gravel and Topsoil Hauled  
Phone (517) 851-8386  
or (517) 851-8278

**OFFICE SPACE** for rent, Merkel Home Furnishings. Ph. 475-8021.

**HOME FOR SALE**—Superb condition. Colonial, 2-story brick and cedar shake, 3 bedrooms, recently decorated. New kitchen, new carpeting, formal dining room, French doors, beautiful woodwork, full basement, 2-car garage, fenced back yard. Days call Bob Riemenschneider at Thornton Real Estate, 475-8628, or evens. at 475-1469.

**FOR SALE**—Magnavox 8-track recorder, everything included, and player. Inquire at 475-1715.

**ATTENTION**  
**March of Dimes Dance**  
Fairgrounds Service Center  
Chelsea, Mich.  
**Saturday, March 9**  
9 p.m.  
Music, snacks and refreshments.  
Tickets \$7 per couple  
Music courtesy of The Lakers:  
Jim Romine, Greg Millar,  
Gary Scripser.

Tickets available in stores on Main St. or by calling 475-8301 or 475-7315.

All proceeds go to March of Dimes

**HELP WANTED**—Male or female. Immediate openings, part-time in Chelsea and Dexter area, early morning hours. Car necessary. Call (313) 769-5185 or (313) 483-2351. Free Press.

## Second Operations Foreman

Supervise small crew on various operations on second shift. Challenging position open for conscientious person. Opportunity for advancement, with progressive, growing company. Tool room background preferred. Supervisory experience not essential. To apply call for interview at

**Dexter Automatic Products Co.**  
3045 Broad St.  
Dexter, Mich. 48130  
(313) 426-4637  
An equal opportunity employer.

**CHAIR CANING**, rushing, repairs. Fast inexpensive service, The Stripper, 308 S. Ashley, Ann Arbor.

**Job Opportunity**  
Applications for the Electrical Apprenticeship are available at the Vocational Education Office, Room 103, Lakewood School, 344 Gralake Ave., Ann Arbor, Mich. from 7:30 a.m. to 4:30 p.m., Monday thru Friday. Completed applications must be returned to the Vocational Office no later than March 29, 1974. An Equal Opportunity Apprenticeship Program.

**YARN**  
**Big Selection**  
**DANCER'S BASEMENT**

4 - 1978 VACUUM CLEANER, \$24.50—Four store floor demonstrators and salesmen's samples. Cannot be told from new. Comes with all cleaning tools and even a rug shampooer. Only \$24.50 cash or terms arranged. Trades accepted. Call Ypsilanti collect, 482-8507, 9 a.m. to 5 p.m. Electro Grand.

**35 PRS. MEN'S** dress pants, size 30-30, wash and wear From Stricker's stock of Ferraris and Haggard, orig. \$16-18. Now \$2-33 pr. Ed Harok, ph. 475-2026.

## WANT ADS

**WANT TO RENT**, pasture and standing hay to cut. For information phone 475-2771.

**FOR SALE**—Nikkomat camera, complete with Focal tripod, adjustable up to 6 feet, 3 lenses in and player. Inquire at 475-1715.

**FOR SALE**—1970 Chevrolet Impala, 4-door hardtop, excellent condition. Ph. 475-8005.

**COINS**—I will pay 50¢ over face value for pre-1965 dimes, quarters and half dollars. Any quantity. Ph. 761-5868.

## SIX SALESPeOPLE, ONE MANAGER

Wholesale pick-up, retail delivery, average 25% profit income.

Call Mr. Niles  
475-2064

**SKIN DISORDERS?** Try Toco-Derm Vitamin E cream, 1260 IV per tube at Chelsea Drug.

**FOR SALE**—16-ft. travel trailer, sleeps four. Very good condition. \$700. Ph. 475-8739.

**WANTED TO RENT**—2- or 3-bedroom house or apartment, Stockbridge school area preferred. Modern unfurnished. Phone Gregory 498-2552.

**WANTED TO RENT**—Chelsea school district, 2 bedroom-plus house, apartment or duplex, any time before June 20. Will lease. Ph. 475-8102.

**1-BEDROOM HOUSE** for sale — Near lake, \$16,000. Call between 5-9 p.m. weekdays, 475-7396.

**HORSE TO GIVE AWAY**—Quarter-horse mare, excellent with people, excellent for children to learn to ride. Ph. 475-7680.

**FREE—AKC** black miniature female puppy, to good home. Well-trained, and good watchdog. Beautiful dog for older couple. Ph. 475-7466.

**IF** carpets look dull and drear, remove spots as they appear, with Blue Lustre. Rent electric shampooer, \$1. Dancer's.

**DEL YOUNG EXCAVATING**—All types excavating. Ph. 663-1680.

**APARTMENT FOR RENT**—4-bedroom with garden plot. Single or married couple. \$90 plus utilities. References. 426-4083.

**FOR SALE**—Children's table with 3 chairs, 2 easy chairs, jigsaw puzzles, 300 pieces to 1,500 pieces. Everything reasonably priced. If interested, call 475-8472.

**CHIHUAHUA PUPPIES** for sale, \$25 and up. Call 475-7989.

**BE ONE JUMP AHEAD** in this unfinished 4-bedroom quad-level home on 5 acres centrally located for Jackson or Ann Arbor. Priced in the mid-30's. Over 3,400 square feet. Real Estate One of Washtenaw, Realtors. 475-8693.

**WILL DO** babysitting in my home, days. Ph. 475-9234.

**ANTIQUES**—Beautiful hanging lamp, \$135; marble top dresser, refinished, \$185; walnut pump organ, in perfect condition, \$400; GWW lamp, \$70; misc. 426-4056.

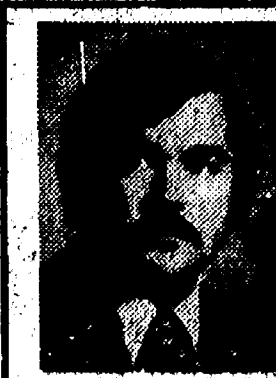

**BOB MYRREL**  
Assistant Manager  
EVE. 475-1449

Thinking of buying or selling?  
Call me personally.  
**- WANTED -**  
A building site in or near the village with natural gas.

**Real Estate One.**  
OF WASHTENAW

**REALTOR**  
475-8693



## TODAY'S THOUGHT

By LOUIS BURCH

Life can be a merry road, or it can be a merry-go-round. The merry road heads toward a purpose, a defined direction. Those who ride through life in merry-go-round fashion head in no direction at all. The round and round merry-go-round is terribly boring, especially if it lasts any length of time. Usually, it seems some who take the merry-go-round do so because they think the ride won't last long.

The merry road requires putting into it the words of the sage who wrote, "I expect to pass through this world but once. Any good therefore that I can do, or any kindness that I can show to any fellow creature, let me do it now; I shall not defer it or neglect it, for I shall not pass this way again."

The merry road may be a short one. It doesn't matter. It is a road that measures deeds, not time. It measures breadth of performance, not breath of profanity. It measures feelings, not figures. The merry road or the merry-go-round, the choice is ours. Which shall it be? ... **BURCH FUNERAL HOME**, 214 East Middle St., Chelsea Mich. 475-1551.

## SPECIALS

10-OZ. PKG. EGGAICH  
**Smok-y-Links** . . . 75c  
12-OZ. CAN TROPICANA FROZEN  
**Orange Juice** . . . 37c  
12-OZ. CAN NIBLETS  
**Corn** . . . for 45c  
1-LB. PKG. FRESH  
**Carrots** . . . for 29c  
10-OZ. BOTTLES  
**Coca-Cola** . . . for 65c  
Coke only, 9 plus deposit.

## KUSTERER'S

**FOOD MARKET**  
DIAL 475-2721



## SAVINGS IDEAS FOR YOU

FROM

## CHELSEA STATE BANK

## SAVE GASOLINE

If you're due for a set of tires, consider radials. They give you up to 6% better mileage.

## SAVE FUEL

Keep garage doors closed, if you have an attached garage.

## SAVE MONEY

When you use MYREL, use it wisely.



**35 1/2 CUSTOMER HOURS**  
Mon.-Thurs. . . . . 9-3  
Fri. . . . . 9-5:30  
Sat. . . . . 9-12

305 S. MAIN

Ph. 475-1355

## A1 USED CARS

AT OUR TRIANGLE LOT  
M-52 and Old Manchester Road

'73 PINTO 2-DR. New car warranty	\$2495	'69 ENGLISH FORD	\$295
'73 PINTO 2-DR. Only 7,000 miles	\$2495	<b>TRUCKS</b>	
'73 PINTO 2-DR. Automatic	\$2495	'70 RANCHERO	\$1795
'72 VW Super Beetle	\$2395	'70 FORD 1/2 TON	\$1595
'72 LTD 2-DR. Air Condition	\$2695	'69 FORD 1/2 TON	\$1295
'72 LTD 4-DR. Like new	\$2695	'67 RANCHERO	\$995
'69 FAIRLANE 2-DR. One owner			







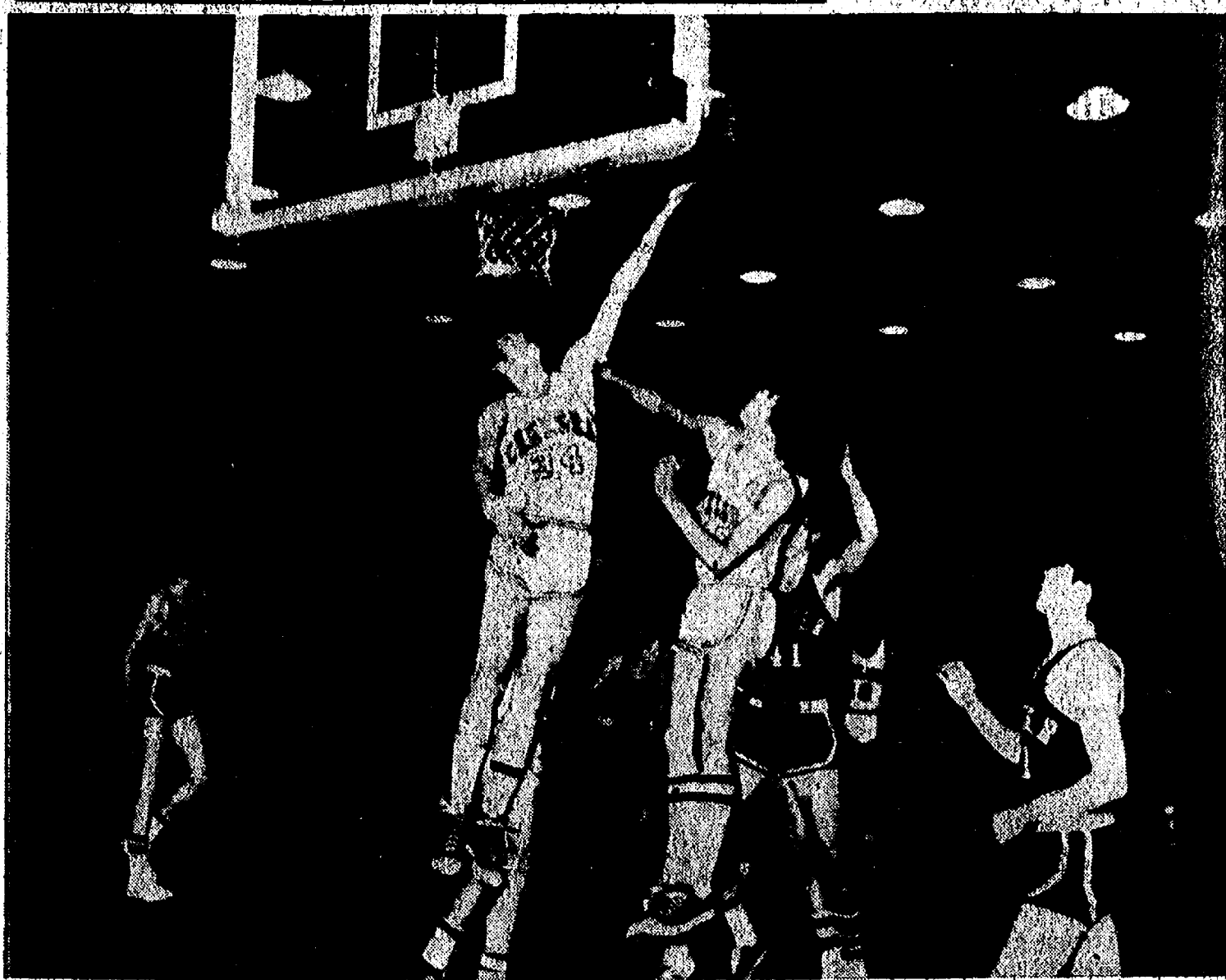

**BULLDOGS CONTROLLED THE BOARDS** at this point in last Friday's contest with Dexter, as Rick Miller and Dave Alber move in for a rebound in front of three Dexter cagers. Chelsea took over in the second half of the game after Dexter had established a five point lead at the intermission.

## Assessment Tests Procedure Changes Help Teachers, Pupils

Test, a lot of people would unhesitatingly testify, are good for students.

The idea behind such a seemingly absurd (to those subjected) assessment is, of course, that a good test will act as something of a checklist of what the student has learned and what drifted away.

And a checklist is exactly what Chelsea School District teachers of 4th and 7th graders have in their hands right now—a checklist provided by the results of the Michigan Assessment Test.

For four years prior to this one, however, the Michigan Assessment Tests, administered to 4th and 7th graders in Michigan school districts, were virtually useless as checklists to both students and teachers.

The primary reason for the tests' uselessness was that scores of the various school districts were reported in percentages, showing districts only how they stood against each other, and, ranking students from highest to lowest. Results therefore reported only that a particular district was weak or strong in a given area, but not exactly what that area was, to enable teachers to correct it.

In addition, in previous years, the tests were administered in January, and the results were unavailable until the end of the school year was at hand. Such timing obviously did little to promote corrective curriculum changes in the classroom.

This year's tests were administered in late September and the results available in November. The change in the manner of reporting results is the most significant change in the procedure, however.

Instead of percentages, which add up to little more than standings for the state's school districts, and

students, Chelsea's teachers now possess not only group reports of how well each grade performed in each area, but also individual reports of students' answers to each question.

"The advantages of this new test are numerous," says Mrs. Susan Harding, Beach Middle School counselor. "For example, a student may have missed questions relating to temperature problems. Knowing that the student is weak in this area, the teacher can work with this student to make sure he gains this information."

"Also, if many students in the school system have missed similar questions," she adds, "perhaps some school-wide curriculum changes can be made."

Mrs. Harding reports that when the test results were received in November. Meetings were held with department chairmen, regarding students' performances in their particular areas to determine possible curriculum change in response to these needs indicated.

Encouragingly for the Chelsea School District, students scored 100 percent in a number of the objectives included in the tests. "There were, however, some objectives that we would have liked tested that weren't included in the tests, but 100 percent attaining the state's objectives is quite impressive," Mrs. Harding says.

"We're really pleased with this information we've received," she adds, noting that the state's accountability model eventually calls for similar tests to be administered early in the school years and late in high school in addition to the two present grades.

In addition to indicating the results of tests in the academic areas, each school district was assigned a percentile for such non-

academic factors as the school's drop-out rate, amount of local support, teacher-pupil ratio, and others.

Chelsea public schools ranked at the 74th percentile when counting the number of professional instructional staff per 1,000. The average school in the state has 47.8.

The district ranked in the 77th percentile for the number of teachers per 1,000 pupils with 45 teachers per 1,000 pupils.

Chelsea teachers rank about average as to salaries. Their educational level is very high, as 37.8 percent have MA degrees. Chelsea teachers also have an average of 7.1 years of teaching experience.

The Chelsea school district with the current operating expense per pupil of \$786, according to the data, ranked Chelsea at the 60th percentile for expenditures per pupil. Chelsea also had a total operating millage of 21.20 as compared to 22.23 state-wide.

As to Chelsea students, about 1 percent are composed of racial/ethnic minorities as compared to the state average of 1.5 percent.

Chelsea's school drop-out rate is extremely low. Only 2.7 percent do not complete high school, placing Chelsea at the 19th percentile.

## CONSUMERS CORNER

### WALLCOVERING BACK "IN"

Washable wallcoverings are attractive as well as practical. And with sofas and comfortable chairs taking a back seat in decorator's eyes, accessories and interesting rugs and wallcoverings are gaining favor.

In fact, people who previously had only the bathroom and kitchen walls papered are choosing prints and stripes for the dining room bedrooms and living room, bedrooms and living room. Newest on the wallpaper scene are handsome phonies that simulate marble, stone, leather, wood and fabric, but are far easier to care for than their real counterparts. Many of these wallpapers come with pre-pasted backing—a boon for do-it-yourselfers. Other types are stripable for those who redecorate often.

Polyvinyl chloride is the most scrubable of the vinyls, while plastic coating over ordinary wallpaper is the most fragile. Since all vinyls can be wiped with soap or detergent and water, a homeowner should consider where the covering will be used to determine the degree of durability needed.

If the particular pattern you like is not washable, look into wallpaper protective coatings. These are applied with a roller after the wallpaper is installed and make the wallpaper completely washable. Check the effect on a small sample of paper first, because these coatings will occasionally darken a paper slightly.

## AGRICULTURE IN ACTION

### A Valentine for Future Farmers

February is a red, white and blue month, filled with cherry trees and hatchets, log cabins, hearts and flowers. It's a time when Americans pause to reflect on their heritage and use manufactured verses to express their emotions.

Sharing February honors with leaders past and loves present are youth who hold the promise of the future. They are the young men and women of some 8,000 Future Farmers of America chapters throughout the nation—our "insurance" that tomorrow's agriculture will be able to meet the needs of tomorrow's consumers.

Feb. 18-23 is National FFA Week, with the theme: "FFA—For Tomorrow's Agriculture"—a simple slogan, considering what it means to all citizens.

The farm community may have shrunk over the years, but its economic stability, ultimately, portance has not. The nation's hinges upon the success of our agricultural industry. As the world leans evermore heavily upon American farmers to supply the food and fiber vital to human life and well-being, the importance of FFA becomes more evident.

"Involvement" is the key word in FFA activities, not just during the week, but throughout the year—involvement in preparing for future careers in agriculture, involvement in leadership training, and involvement in working together co-operatively. FFA means much more than just developing individual skills in agriculture; it provides opportunities for leadership development, learning individual enterprise and good citizenship.

These future farmers, when they pursue their careers, will make up a very small percentage of the total U. S. work force, but they will be among the most highly productive people in the world. Today one American farmer produces enough food for 52 people, while in Russia the ratio is 1 to 7. Because this fantastic productivity has freed the major portion of our population for other fields of endeavor, "the good life" which has eluded so many other countries of the world, is taken for granted here.

Producing agricultural leaders, capable of maintaining the excellence of U.S. agriculture, and developing community leaders who are contributing and responsible citizens—these FFA goals are vitally important to our future. FFA chapters are an asset to every community, and their Week offers an opportunity for citizens to tell them so.

## "I REMEMBER" BY THE OLD TIMER

From Herman Scherf, St. Elmo, Ill.: I remember, way back, I started plowing with a 14" walking plow. Later my father got a 2-14" bottom plow with which we used four horses. Boy, we were getting up in the world.

My folks sold eggs for 12 and 15 cents a dozen. Father sold hogs for \$3.00 per hundred. Compare with prices today!

In the winter, we were not so busy, so I got a job in a printing shop at 50 cents per day. In six months I was due a raise to 60 cents, but I went back on the farm.

Everything was done by hand. This column would not hold all the things I could tell about those good old days. But, from my time with a walking plow to now—with a 4-bottom all tubber tractor, with closed cab, I could plow with a white shirt on and not get it dirty. I remember I slept in an old log house. Mother washed on a washboard, carried water five or six hundred feet. She made her own washing soap.

From Ruth Ann Clark, Metamora, Ill.: I remember when I was quite young, the cold house in winter, warmed by the crackling wood fire of sassafras and oak wood. Winter treats were hot cocoa simmered on the stove, snow cream made from clean snow. We sat around the fire, listening to my dad tell stories of different things. Sister and I baked sweet potatoes in the wood stove. How nice they browned, how puffy inside.

## TRANSCENDENTAL MEDITATION

as taught by MAHARISHI MAHESH YOGI

- NATURAL TECHNIQUE DEVELOPS FULL CREATIVE ABILITIES
- PROVIDES DEEP REST AND RELAXATION
- LIFE EXPANDS IN FULFILLMENT

### INTRODUCTORY LECTURE

TUESDAY, MARCH 5

McKune Memorial Library, 7:30 p.m.

Admission: FREE

EVERYONE WELCOME

For further information call 761-8255

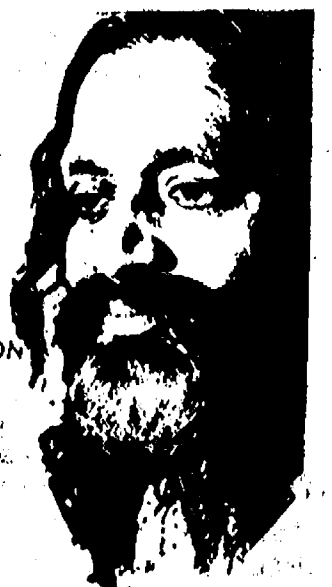

## HIGH SCHOOL HONOR ROLL

### FIRST SEMESTER Jan. 23, 1974

#### 12th GRADE—

Donna Alber, John Beeman, Jane Belser, Neil Bollinger, Pamela Boyer, Thomas Boylan, John Brauninger, Vicki Burnett, Jane Buxton, Debra Clark, Mary Clark, Ronald Clark, Charles Clemons, Ronald Collins, Graig Coltre, Suzanne Cox, Lawrence Doll, Andrea Dowhal, Janis Elsemann (all A), Amy Enderle, Ruff Freeman, Nancy German, Mark Giffin, Mary Helen Gilday, Douglas Glowicki, Bridget Grohnert, Linda Hafner, Barbara Hardy, Howard Hasel, Margaret Haworth, Audrey Heard, Thomas Hepburn, Mark Heydlauff, Loretta Hills, Phyllis Jedele (all A), Nancy Jennings, Vickie Joseph, Kenneth Kiser, David Klemmer (all A), Pat Knickerbocker, Dale Koch (all A), Elaine Koch, Ronald Landwehr, Jennifer Lane (all A), David Lauhon, Daniel Leonard, Mary Linebaugh, Karen Lingerfelt.

Craig Maier, Jeffrey Marshall, Michelle McClellan, Ann Merkel (all A), Daniel Merkel, Elinor Orlovski, Michael Nadeau, Deborah Orlovski (all A), Susan Omtok, Susan Ottomani, Margery Parsons, Juha Paunonen, Jill Quackenbush, Marlene Ramey, Darlene Robbins (all A), Dian Robbins, Debra Rooke, Lynne Roskowski, Kathryn Rybka, Gary Sanderson, Trudi Sanderson, Kathryn Sannes, Chris Schirmacher, Doug Schrotenboer, Karen Severn, Gena Shoemaker, Carmel Slocum, Julie Smith, Kevin Smith, Jackie Spade (all A), Patricia Spencer (all A), Jeffrey Sprague (all A), Waldo Steinaway, Leona Stewart, Kathleen Stoll (all A), Susan Stoner, Stephen Straub, Jennifer Tandy, John Tandy, Robert Tans, Timothy Treado, David Tucker, Polly VanSlambrouck, Mary Verchereau, Lynette Villamure, Carol Warywoda, Robert Weir, Collette Wright, Kathy Young.

Edick, Kathy Fairbanks, David Frame, Linda Gaken, Richard Gaunt (all A), Cathy Hamilton, Anita Harat, Gregg Harook, Elizabeth Haselschwardt, (all A), Mike Hastings, Erin Headrick, Nancy Hepburn, Annette Houle, Gerlad Huehl, Mary Hume, Linda Jennings, Sara Johnson (all A), Ann Kalishak, Terry Knickerbocker, Mike Kozminski (all A).

Steven LaBarbara, Mary Landwehr, Teri Lutovsky, Marian MacCollum, Paul Marshall, Sherry Moore, Suzanne Morrison, Donald Oesterle, Lynn Olson, Karen Ottomani, Theresa Ottomani, Deborah Packard, Michelle Papo (all A), Daniel Pfeifle, Kathy Pierce, David Pletcher (all A), Jennifer Rady (all A), Timothy Reed, Karin Roskowski, David Schabbe, Rene Schneider, Lisa Schrader, Susan Schulze, Mark Seyfried, Brenda Shadoan, George Shirilla (all A), Pamela Siebert (all A), Lynn Smith, Craig Sprague (all A), John Storey, Julie Tite (all A), Karen Tobin, Dianne VanGorder, Linda Wahr, Robert Wenk, Anne Williams (all A).

9th GRADE— Lisa Allhouse, Julie Barnes, Robert Blank, Michael Bowen, Kimberly Brown (all A), Jerry Bullick, Robert Burgess, Kathy Burns, Julia Chapman (all A), Lesley Clark, Lorraine Clark, Neil Cockerline (all A), Larry Cross, Kimberly Dresch, Donna Eeles, Peter Feeney, Robert Fischer, Susan Frisbie, Annette Gaken, Gail Gilbreath, Richard Haller (all A), Barbara Hinderer (all A), Morris Johnson, Karen Keiser, Susan Leach, Carol Linebaugh, Michelle MacCollum, Linda Meyer, Don Morrison, Scott Owings, Rene Papo, Susan Pfeifle, Diana Pletcher, Judith Powers, Julie Proctor, Johnny Push, Laura Rademacher, Brenda Salyer, Michael Schanz, Debra Schleicher, Kathy Schmitke, DeLynn Seitz, Linda Shaw, James Stahl, Michael Stoner, Ellen Straub, Robert Swanberg, Tracey Thomas, Karen Trinkle, Lisa Walworth (all A), Nancy Wonders, Charles Wortley, Diane Zeeb.

11th GRADE— David Alber, Susan Allen, Glenn Alter, Lola Augustine, Dan Barnes, Karen Bassett, Steven Bennett (all A), Pamela Blackwell (all A), Gregg Burg, Leslie Bury, Sheryl Cantrell, Mary Beth Chaney, William Clark, Keith Cockerline (all A), Deborah Donkin, Jodi Daniels, (all A), Paul Dowhal, Kathy Dun, Alan Eder (all A), Connie Edwards, Kim Gaus, Dawn Frey, singers, Karl Gaus, Teresa Gilbreath, Bradley Grazier, Timothy Grau, Francis Grohner, Suzanne Hafer, Gregg Haller, Cindy Harook (all A), Dale Heydlauff, Perry Hoffmeyer, Janis Hopkins, Merly Johnson, Terri Jones, Ann Kalmbach (all A), Ronald Kieh, Marilyn King, Jane Knott, Vickie Koch, Kathy Kuhl, JoAnn LaFontaine, Teresa Lewis (all A), Kim Longworth (all A), Duane Luck, Richard Lutovsky, Tres MacCollum, Michelle Maistre, Laurie Mann (all A), Cynthia Minix, Joseph Muldoon, Donald Murray, Randy Musbach, Elaine Musolf, Pamela Norris, Todd Ortring, Brian Owings, Cheryl Pawlowski, Mark Pennington, Denise Petach, Donald Pierson, Joanne Popovich, Shelly Porath, James Powers, Chris Rabbitt, Richard Robbins, Valeri Robertson, Debra Rossbach, John Schafer (all A), Laura Scharden, Elaine Schenk, Howard Schen, Sharon Schiller, Robin Schneider, Lori Schrader, Carol Schroen, Basil Scott, Linda Shadoan, Susan Shaw, Linda Simon, Brian Smith (all A), Stephen Snyder, Shawn Spaulding, Carol Snyder (all A), Victor Steinbach, Cheryl Stepp, Jill Steward, Elizabeth Tobin, Anne Treado, Cindy Turcott (all A), Cynthia VanRiper, Duwana Villamure, Sharon Wackenhut, Faye Weirich, Gary Wellnitz, Alan Werdehoff, Daniel Williams, Paul Wood (all A).

10th GRADE— Dora Alexander, Kurt Allhouse (all A), Brenda Augustine, Martha Blanchard, Michelle Blanchard, Jenny Bott, Steven Bowen, Patty Brady, Michelle Bridges, Lois Butler, Rae Lynn Castle, Thomas Clemons, Colleen Comes, Randall Cox, Sandra Crouch, Kristy DelPrete, Susan Dowhal, Timothy



A CERTIFICATE OF APPRECIATION from the Washtenaw-Chelsea Local of the Michigan Animal Breeders Co-operative is presented to Donald R. Johnson, director of Co-operative Extension of Washtenaw county, by Herman L. Koenn, president of the local animal breeders organization. Johnson received the certificate at the annual meeting of the Washtenaw-Chelsea MABC at the Fair Service Center.

## Animal Breeders Co-operative Re-Elects Three Directors

Donald R. Johnson, director of Co-operative Extension of Washtenaw County, received a certificate of appreciation from the Washtenaw-Chelsea Local of Michigan Animal Breeders Co-operative at the group's annual meeting at the Chelsea Fair Service Center.

Guest speaker of the evening was Jack Dendel of Allegan, president of the state Association of Michigan Animal Breeders.

Dendel spoke of the progress of the MABC since its affiliation with the Select Sire Organization. Slides were shown of the open house dedication of the new Select Sire facility in Plain City, O., and slides

of some of the outstanding sires. James Bradbury, local technician, presented the local annual report.

Re-elected to the local board for a three-year term were Robert Mast of Dexter, Robert Breuninger of Dexter, John Bihlmeyer of Manchester, and Raymond Schairer of Dexter.

**JAPAN'S BEEF** Beef consumption in Japan is only five pounds per person annually, contrasted with 114 pounds eaten by the average American. Japan produces excellent beef, from beef-fed, hand-massaged cattle, but it is prohibitively expensive.

## SOUTHERN BOY MANOR MOTEL

Efficiency Units - By Day, Week, or Month

13190 M-52

PHONE (517) 851-4213

(2 miles south of Stockbridge)

### FEBRUARY SPECIALS:

## L & R RESTAURANT

(LITTLE ROOSTER RESTAURANT)

Phone 426-8668 11485 N. Territorial Rd.

THURSDAY, 5 to 9 p.m. - SPAGHETTI DINNER

ALL YOU CAN EAT - \$1.85 per person

FRIDAY, 5 to 9 p.m. - OCEAN PERCH DINNER

All the Perch You Can Eat - \$2.10 per person

In addition to our regular menu, we are now serving our own

HOME-MADE PIZZAS after 5 p.m.

OPEN Tues., Wed., Thurs., 4 to 10 p.m., Fri., Sat., 11 a.m. to 10 p.m. Sun., 11 a.m. to 9 p.m. Closed Mondays.

## VILLAGE ELECTION

To the Qualified Electors: NOTICE IS HEREBY GIVEN, That an Annual Village Election will be held in the

## VILLAGE OF CHELSEA

(Precinct No. 1 and 2)

State of Michigan

at

SYLVAN TOWNSHIP HALL

Within said Village on

Monday, March 11, 1974

FOR THE PURPOSE OF VOTING FOR THE ELECTION OF THE FOLLOWING OFFICERS, VIZ:

One Village President

One Village Treasurer

One Village Assessor

Three Trustees—Full Term

Two Library Trustees—Full Term

Notice Relative to Opening and Closing of Polls ELECTION LAW, ACT 116, P. A. 1964

SECTION 720. On the day of any election the polls shall be opened at 7 o'clock in the forenoon, and shall be continuously open until 8 o'clock in the afternoon and no longer. Every qualified elector present and in line at the polls at the hour prescribed for the closing thereof shall be allowed to vote.

The POLLS of said election will be open at 7 o'clock a.m. and will remain open until 8 o'clock p.m. of said day of election.

LOREN KEEZER, Village Clerk

## LYNDON TOWNSHIP BOARD OF REVIEW

Notice is hereby given to all persons liable to assessment for taxes in the

### TOWNSHIP OF LYNDON

County of Washtenaw, State of Michigan

That the Assessment Roll of said Township as prepared by the undersigned will be reviewed by the Board at

### LYNDON TOWNSHIP HALL

Corner of Old M-52 and North Territorial Road, on

TUESDAY, MARCH 5, 1974

from 9 a.m. to 12 Noon and 1 p.m. to 4 p.m.

Appeals and Conferences with Taxpayers will be heard on

MONDAY and TUESDAY

MARCH 11-12, 1974

at which time the Board of Review will be in session from 9 a.m. to 12 Noon and from 1 p.m. to 4 p.m. of said days, at which time upon request of any person who is assessed on said tax roll or of his or her agent and upon sufficient cause being shown, said Board of Review will correct the assessment as to such property in such manner as will in their judgment make the valuation relatively just and equal.

Such assessment tax roll as reviewed and approved by said Board of Review will be the assessment roll of said Township of Lyndon for the year 1974. The County Board of Commissioners of Washtenaw County has proposed the following starting ratios for Lyndon Township for the year 1974: Real Property Ratio 34.27, Factor 1.46; Personal Property Ratio 49.65, Factor 1.00.

THOMAS G. LEWIS, Supervisor

Dated: Feb. 11, 1974.





# BOWLING NEWS



## SPORTS CORNER



EVEN WITH TRADES FOR NEW PLAYERS, MUCH OF THE OUTLOOK FOR THE CINCINNATI REDS FOR 1974 HINGES AROUND VETERAN STARS SUCH AS

**JOHNNY BENCH**

RED FANS HOPE THIS WILL BE JOHNNY'S YEAR. SUPER YEAR. HE GOT A LATE START IN 1971 AND BATTING AVERAGE SAGGED TO .228 FROM .292 PREVIOUS YEAR. WHEN HE WON NATIONAL LEAGUE MVP AWARD, AS HE DID AGAIN IN 1972. HE WAS NAMED MVP FOR ALL-STAR GAMES EACH YEAR, 1968-73. JOHN'S BEST YEAR WAS 1970: 148 RBIS, 45 HOMERS, 36 DOUBLES, 47 RUNS, 100 HITS. CAN HE DO IT AGAIN AND CONTINUE HIS GREAT WORK AS REDS' TOP CATCHER?

### Old Timers League

Standings as of Feb. 22

	W	L
A.S.C.	69	31
Bob & Otto Standard	56	44
Hotzel Service	56	44
Nelson Realtors	55 1/2	44 1/2
Milan Screw Products	55	45
Cloverleaf Lanes	54 1/2	45 1/2
Hartman Ins.	53	47
Deno's Pin Room	52	48
Conlin Travel	49	51
Ehins & Son	47	53
Team No. 16	46	54
Sportsman's Tavern	45 1/2	54 1/2
Colonial Lanes	45 1/2	54 1/2
Stein & Goetz	44 1/2	55 1/2
Merkel Furniture	40 1/2	59 1/2
Team No. 14	40	60
Team No. 18	38 1/2	63 1/2

High team game and series: Hotzel Service, 900, 2,593.

High ind. game: L. D. Packard, 256.

High ind. series: A. Frank, 571. Other 200 games, 500 series and over: G. Rietthiller, 215; L. Hall, 207; W. Butzin, 205; A. Frank, 200; S. Dennison, 202; H. Brown, 200; G. Rietthiller, 564; W. Butzin, 558; L. Hall, 547; L. Bright, 538; J. Otto, 527; S. Dennison, 524; P. Bock, 516; W. Stoll, 512; R. Schneider, 511; H. Brown, 510; P. Johnson, 539.

### Junior Swingers

Standings as of Feb. 23

	W	L
Rod's II	66	35
Pin Smokers	61	39
The Good Guys	58	42
Superstars	58	42
The Alley Cats	58	42
The Freaks	53	47
Y.B.A. Scorers	43	57
Hush Puppies	43	57
Team 10	41 1/2	54 1/2
The Swingers	16 1/2	83 1/2

Girls, games of 120 and over: S. Schulze, 157, 162; B. Lovely, 131; M. Fahrner, 158, 141; K. Tobin, 186, 131, 144; T. Lutovsky, 141, 153; C. Miller, 152; D. Alexander, 157, 146, 165; B. Roy, 134; K. Fairbanks, 131, 121; P. Collins, 157, 127, 140; D. Craft, 147, 130; D. Packard, 132, 135, 148.

Girls, series 350 and over: S. Schulze, 414; M. Fahrner, 413; K. Tobin, 461; T. Lutovsky, 412; D. Alexander, 463; K. Fairbanks, 355; C. Collins, 424; D. Craft, 385; D. Packard, 415.

Boys, games 150 and over: D. Thompson, 166; J. Push, 178; T. Marsh, 153; S. Lyerla, 156; M. Foster, 172; D. Messner, 179, 171, 163; M. Cook, 178; C. Sannes, 167, 225; M. Burnett, 157, 168, 167 1/2.

Bulick, 157; R. Weiner, 159, 167 1/2; C. Johnson, 159; B. Shoemaker, 179; J. Boyer, 191, 151, 181; B. Lewis, 216, 158; R. Stoddard, 162.

Boys, series 440 and over: D. Thompson, 460; J. Push, 448; M. Foster, 443; D. Messner, 413; C. Sannes, 540; B. Lewis, 493; M. Burnett, 492; B. Shoemaker, 449; J. Boyer, 523.

### CHELSEA FINANCE CORP.

\$25 to \$1,500

For Any Worthwhile Purpose

See or Call FRANK HILL at 475-8631

111 PARK STREET CHELSEA, MICH.

### Women's Bowling Club

Standings as of Feb. 20

	W	L
Chelsea Lanes	72 1/2	27 1/2
Washtenaw Engr. Co.	68	32
Jiffy Mixes	68 1/2	33 1/2
Arbor Advertising	65	35
Parish's Cleaners	65	35
Chelsea Milling	56 1/2	43 1/2
Norris Electric	55	45
Thompson's Pizza	55	45
Chelsea Grinding	54 1/2	45 1/2
Wolverine Lounge	49 1/2	50 1/2
United Oil Co.	43	57
Joe and Judy's	41 1/2	58 1/2
Schneider's Grocery	40 1/2	59 1/2
Heydlauff's	40	60
Bridges Chevrolet	38	62
Larry's Roadside Market	33 1/2	66 1/2
Rockwell International	29	71
Mark IV	27	73

450 series and over: J. Schleede, 573; L. Bradbury, 563; B. Fritz, 549; P. Shoemaker, 542; P. Strickland, 530; N. Packard, 518; M. Eder, 508; D. Alber, 498; R. Hummel, 482; B. Larson, 481; B. Noll, 479; D. Eisenbeiser, 479; J. Norris, 469; D. Fouty, 468; A. Boham, 466; A. Fahrner, 464; J. Koch, 463; M. Kozminski, 461; L. Orlovski, 458; N. Kern, 454; T. Steinaway, 450; P. Wilson, 450.

150 games and over: J. Schleede, 175, 214, 184; L. Bradbury, 213; L. Fritz, 172; B. Fritz, 159, 168, 222; P. Shoemaker, 189, 155, 198; P. Strickland, 158, 199, 173; N. Packard, 172, 179, 167; M. Eder, 206, 158; D. Alber, 164, 179, 155; R. Hummel, 167, 154, 172; E. Wiard, 162, 152, 175; L. Hafner, 169, 150, 163; B. Larson, 164, 178; B. Noll, 187; D. Eisenbeiser, 175, 198; J. Norris, 196; R. Lutovsky, 178, 157; M. Sutter, 160, 173; D. Fouty, 152, 170; A. Boham, 158, 173; A. Fahrner, 167, 168; J. Koch, 176, 150; M. Kozminski, 165, 161; L. Orlovski, 178, 155; N. Kern, 157, 163; T. Steinaway, 155, 179; P. Wilson, 170; B. Bridges, 151; D. Eisenman, 156; A. Sindlinger, 157; J. Hatner, 162; P. Fitzsimmons, 157; K. Wheeling, 161, 157; D. Frisbie, 180; S. Klink, 154; A. Alexander, 151; G. George, 159; D. Rosentreter, 156; P. Smith, 193; D. Anderson, 151; M. Slayter, 171; E. Kuhl, 157; J. Panfil, 166; A. Eisele, 150, 158; P. Wurster, 160; D. Toon, 171; L. Whitaker, 152; C. Dreiff, 150; D. Judson, 166; R. Bush, 150; J. Rowe, 167; P. Abdon, 163; D. Verwey, 170.

### Nite Owl League

Standings as of Feb. 25

	W	L
Steel's Heat & Cool	69	31
Dault & Levan Builders	66	34
So. Boy Take-Out	60 1/2	39 1/2
Kirby	59 1/2	40 1/2
Ted's Standard	59	41
Chelsea Finance	53	47
McCalla Mobile Feeds	51	49
Wahl's Oil	49	51
Mark 5	48	52
Shellock Homes	47 1/2	52 1/2
Cavanaugh Lake No. 1	47	53
A. M. Corp.	46	54
Cavanaugh Lake No. 2	46	54
Foster's Men's Wear	43	57
Sloum's Construction	42 1/2	57 1/2
Alber's Orchard	39	61
Heller Electric	37	63
Pump & Pantry	34	66

200 games and over: G. Packard, 206, 213; D. Walton, 201; R. Bareis, 220; J. Dault, 201; L. Heller, 206; G. Miller, 207; W. Schutz, 200; L. Sanderson, 210; B. Smith, 205.

500 series and over: R. Herrst, 517; P. Wackenhut, 503; J. Lyerla, 501; R. Bareis, 564; J. Elliott, 508; R. Beason, 569; B. Smith, 507; B. Dittman, 508; G. Packard, 594; S. Wilson, 503; Dave Walton, 549; T. Dault, 572; J. Dault, 561; R. Bradley, 542; L. Heller, 537; L. Gray, 510; F. Hill, 527; A. Peterson, 557; L. Sanderson, 554; D. Buku, 513; J. Bergman, 516.

### Chelsea Lanes Mixed

Standings as of Feb. 22

	W	L
Bushwackers	111	64
Fitzsimmons Excavat'g	107	68
Meabon's	100 1/2	74 1/2
Chelsea Lanes	99	76
The B's & D's	98	77
Marsh & Verwey	93	82
Locite	90 1/2	84 1/2
Doug's Painting	90	85
Four Roses	89	86
Happy 4	88	87
Willson & McDonald	88	87
Hopefuls	81 1/2	93 1/2
Ann Arbor Centerless	81 1/2	93 1/2
Bollinger Sanitation	78	97
G. & C. Ranch	73	102
Ann Arbor Eagles	71	104
The Four of Us	71	104
Jarvis & Neuman	65	110

High series: Meabon's, 2,441.

Women, high game: M. Sutter, 197.

Men, high game: D. Bolanowski, 209.

Women, 150 games: R. Crawford, 156, 160; C. Crawford, 156, 155; B. Marsh, 162, 160; D. Verwey, 186, 192; N. Collins, 166, 168, 163; C. Williams, 173; W. Trapp, 162; N. Scott, 159; P. Shrader, 170; J. Buckingham, 158, 172; K. Wheeling, 161; T. Steinaway, 153, 188, 157; B. Torrice, 166, 153, 150; S. McDonald, 192; J. Stoll, 157, 161; L. Gilmore, 154; B. Makowski, 153; D. Speer, 160; M. Sutter, 197; N. Keezer, 159.

Men, 175 games: D. Bolanowski, 182, 209; B. Eastman, 175; T. Marsh, 175; D. Alexander, 192; D. Williams, 185, 198; J. Norris, 179; J. Trapp, 192; M. Leider, 180; R. Buckingham, 179; S. Hopkins, 194; W. Steinaway, 187, 183; K. Vasas, 177; S. Wilson, 187, 181; M. Packard, 178; J. Collins, 175; R. Gilmore, 177; W. Makowski, 182; D. Speer, 193, 189; R. Morgan, 197, 201; L. Keezer, 179, 191.

Women, 425 series: R. Crawford, 462; C. Crawford, 459; B. Marsh, 428; D. Verwey, 495; N. Collins, 497; J. Norris, 483; J. Buckingham, 474; K. Wheeling, 430; T. Steinaway, 498; B. Torrice, 469; S. McDonald, 455; J. Stoll, 449; M. Sutter, 478; N. Keezer, 448.

Men, 500 series: D. Bolanowski, 527; D. Alexander, 503; D. Williams, 527; W. Trapp, 533; S. Hopkins, 503; W. Steinaway, 538; S. Wilson, 534; D. Speer, 544; R. Morgan, 559; L. Keezer, 536.

150 games, women: M. Ashmore, 184; J. Buckingham, 192; M. Buku, 172; E. Detting, 168, 160, 161; K. Fletcher, 158; D. Fouty, 157, 152; P. Griffith, 155; C. Hodges, 156, 175; E. Miller, 187, 151; J. Mock, 179; B. Parish, 162, 177; C. Stoffer, 155, 152; D. Swersky, 156.

450 series, women: M. Ashmore, 463; J. Buckingham, 450; E. Detting, 489; C. Hodges, 475; E. Miller, 482; B. Parish, 485.

150 games, men: S. Cavender, 201; F. Cooper, 206; C. Detting, 203, 209; D. Detting, 200; R. Harms, 203; B. Maier, 204; J. Ritchie, 203.

450 series, women: M. Ashmore, 463; J. Buckingham, 450; E. Detting, 489; C. Hodges, 475; E. Miller, 482; B. Parish, 485.

150 games, men: S. Cavender, 201; F. Cooper, 206; C. Detting, 203, 209; D. Detting, 200; R. Harms, 203; B. Maier, 204; J. Ritchie, 203.

450 series, women: M. Ashmore, 463; J. Buckingham, 450; E. Detting, 489; C. Hodges, 475; E. Miller, 482; B. Parish, 485.

150 games, men: S. Cavender, 201; F. Cooper, 206; C. Detting, 203, 209; D. Detting, 200; R. Harms, 203; B. Maier, 204; J. Ritchie, 203.

450 series, women: M. Ashmore, 463; J. Buckingham, 450; E. Detting, 489; C. Hodges, 475; E. Miller, 482; B. Parish, 485.

150 games, men: S. Cavender, 201; F. Cooper, 206; C. Detting, 203, 209; D. Detting, 200; R. Harms, 203; B. Maier, 204; J. Ritchie, 203.

450 series, women: M. Ashmore, 463; J. Buckingham, 450; E. Detting, 489; C. Hodges, 475; E. Miller, 482; B. Parish, 485.

150 games, men: S. Cavender, 201; F. Cooper, 206; C. Detting, 203, 209; D. Detting, 200; R. Harms, 203; B. Maier, 204; J. Ritchie, 203.

450 series, women: M. Ashmore, 463; J. Buckingham, 450; E. Detting, 489; C. Hodges, 475; E. Miller, 482; B. Parish, 485.

150 games, men: S. Cavender, 201; F. Cooper, 206; C. Detting, 203, 209; D. Detting, 200; R. Harms, 203; B. Maier, 204; J. Ritchie, 203.

450 series, women: M. Ashmore, 463; J. Buckingham, 450; E. Detting, 489; C. Hodges, 475; E. Miller, 482; B. Parish, 485.

150 games, men: S. Cavender, 201; F. Cooper, 206; C. Detting, 203, 209; D. Detting, 200; R. Harms, 203; B. Maier, 204; J. Ritchie, 203.

450 series, women: M. Ashmore, 463; J. Buckingham, 450; E. Detting, 489; C. Hodges, 475; E. Miller, 482; B. Parish, 485.

150 games, men: S. Cavender, 201; F. Cooper, 206; C. Detting, 203, 209; D. Detting, 200; R. Harms, 203; B. Maier, 204; J. Ritchie, 203.

450 series, women: M. Ashmore, 463; J. Buckingham, 450; E. Detting, 489; C. Hodges, 475; E. Miller, 482; B. Parish, 485.

150 games, men: S. Cavender, 201; F. Cooper, 206; C. Detting, 203, 209; D. Detting, 200; R. Harms, 203; B. Maier, 204; J. Ritchie, 203.

450 series, women: M. Ashmore, 463; J. Buckingham, 450; E. Detting, 489; C. Hodges, 475; E. Miller, 482; B. Parish, 485.

150 games, men: S. Cavender, 201; F. Cooper, 206; C. Detting, 203, 209; D. Detting, 200; R. Harms, 203; B. Maier, 204; J. Ritchie, 203.

450 series, women: M. Ashmore, 463; J. Buckingham, 450; E. Detting, 489; C. Hodges, 475; E. Miller, 482; B. Parish, 485.

150 games, men: S. Cavender, 201; F. Cooper, 206; C. Detting, 203, 209; D. Detting, 200; R. Harms, 203; B. Maier, 204; J. Ritchie, 203.

450 series, women: M. Ashmore, 463; J. Buckingham, 450; E. Detting, 489; C. Hodges, 475; E. Miller, 482; B. Parish, 485.

150 games, men: S. Cavender, 201; F. Cooper, 206; C. Detting, 203, 209; D. Detting, 200; R. Harms, 203; B. Maier, 204; J. Ritchie, 203.

450 series, women: M. Ashmore, 463; J. Buckingham, 450; E. Detting, 489; C. Hodges, 475; E. Miller, 482; B. Parish, 485.

150 games, men: S. Cavender, 201; F. Cooper, 206; C. Detting, 203, 209; D. Detting, 200; R. Harms, 203; B. Maier, 204; J. Ritchie, 203.

450 series, women: M. Ashmore, 463; J. Buckingham, 450; E. Detting, 489; C. Hodges, 475; E. Miller, 482; B. Parish, 485.

150 games, men: S. Cavender, 201; F. Cooper, 206; C. Detting, 203, 209; D. Detting, 200; R. Harms, 203; B. Maier, 204; J. Ritchie, 203.

450 series, women: M. Ashmore, 463; J. Buckingham, 450; E. Detting, 489; C. Hodges, 475; E. Miller, 482; B. Parish, 485.

150 games, men: S. Cavender, 201; F. Cooper, 206; C. Detting, 203, 209; D. Detting, 200; R. Harms, 203; B. Maier, 204; J. Ritchie, 203.

450 series, women: M. Ashmore, 463; J. Buckingham, 450; E. Detting, 489; C. Hodges, 475; E. Miller, 482; B. Parish, 485.

150 games, men: S. Cavender, 201; F. Cooper, 206; C. Detting, 203, 209; D. Detting, 200; R. Harms, 203; B. Maier, 204; J. Ritchie, 203.

450 series, women: M. Ashmore, 463; J. Buckingham, 450; E. Detting, 489; C. Hodges, 475; E. Miller, 482; B. Parish, 485.

150 games, men: S. Cavender, 201; F. Cooper, 206; C. Detting, 203, 209; D. Detting, 200; R. Harms, 203; B. Maier, 204; J. Ritchie, 203.

450 series, women: M. Ashmore, 463; J. Buckingham, 450; E. Detting, 489; C. Hodges, 475; E. Miller, 482; B. Parish, 485.

150 games, men: S. Cavender, 201; F. Cooper, 206; C. Detting, 203, 209; D. Detting, 200; R. Harms, 203; B. Maier, 204; J. Ritchie, 203.

450 series, women: M. Ashmore, 463; J. Buckingham, 450; E. Detting, 489; C. Hodges, 475; E. Miller, 482; B. Parish, 485.

150 games, men: S. Cavender, 201; F. Cooper, 206; C. Detting, 203, 209; D. Detting, 200; R. Harms, 203; B. Maier, 204; J. Ritchie, 203.

450 series, women: M. Ashmore, 463; J. Buckingham, 450; E. Detting, 489; C. Hodges, 475; E. Miller, 482; B. Parish, 485.

150 games, men: S. Cavender, 201; F. Cooper, 206; C. Detting, 203, 209; D. Detting, 200; R. Harms, 203; B. Maier, 204; J. Ritchie, 203.

450 series, women: M. Ashmore, 463; J. Buckingham, 450; E. Detting, 489; C. Hodges, 475; E. Miller, 482; B. Parish, 485.

150 games, men: S. Cavender, 201; F. Cooper, 206; C. Detting, 203, 209; D. Detting, 200; R. Harms, 203; B. Maier, 204; J. Ritchie, 203.

450 series, women: M. Ashmore, 463; J. Buckingham,



## SOUTH ELEMENTARY SCHOOL NOTES

### MUSIC

The fourth graders are going to Ann Arbor to play a gamelon, an orchestra from the island of Java, made up of gongs and brass xylophones. They have learned a Java piece of music and will be able to play the instruments.

### KINDERGARTEN

A new month is here and we are very busy working and thinking of new, fresh, interesting ideas. Tooth brushing and dental care are very necessary for us to do each day. Our teeth play a big part in daily growth and learning. We are all going to remember to brush at least three times a day.

Mrs. McGoon, our school nurse, talked to us about how important it is to keep well and fight germs, especially during the cold winter months. If we eat the right food, sleep enough, play in the fresh air and keep clean, we should all be well and happy.

Our telephone number and house number is very important for us to learn and understand. Very soon we are going to be working very hard with many of the necessary numbers we use in life.

Our room mothers are bringing in a Valentine party on Feb. 14. It will be much fun to try to read some of the words on our Valentines.

We had fun cutting a fresh pineapple. Everyone in class enjoyed a sample.

Don't forget to feed the birds. This cold weather is very hard on our bird friends.

### Room 1

Teacher—Mrs. Van Blaricum  
January went by very quickly. Which will help us be healthy. We talked about our five senses—seeing, hearing, touching, tasting, and smelling. We even made up a song about them.

Our stew, crackers and pudding turned out to be good! Most of us tasted everything and among us we ate everything.

February means Valentine parties. Each child will bring one card for each of his classmates on the 14th. We will pass them out during our party. The room mothers are planning our treats.

We will celebrate the birthdays of Lincoln and Washington and talk about presidents. Our birth-

day people in February are: Christina DeFanti, Danny Degener, Lori Ayers and Erik Owens.

### FIRST GRADE

Room 19  
Teacher—Mrs. Schiller  
February is going to be a very busy month for us. We had fun potato printing a winter scene and are going to print our own valentine cards for our family. We started work on a valentine poem. If it is not out very best handwriting, we will have to do it over.

Did you know this is the birthday month of two very famous men? We are going to learn about Abraham Lincoln and how he lived. We are even going to make his log cabin from milk cartons and pretend logs—wait until you see what we are using for logs! We are also going to make butter the way George Washington did.

In science we are learning about animal hibernation, and in health we are beginning to realize how important different parts of our body are. Most of us can count to 100 by tens and can recognize any numeral through 50.

Michael brought in a wasp nest he found in his attic. It felt funny and smelled funny too. When Philip sniffed he had to cough and cough.

Happy Valentine's day birthday, Debbie.

### Room 4

Teacher—Miss DeVries  
We are getting excited about Valentine's day. We made love bug valentines, and decorated boxes for the special day.

February is a super month for school fun with Lincoln's and Washington's birthdays and Valentine's day.

### SECOND GRADE

Room 8  
Teacher—Mrs. Hamilton

The boys and girls are busy getting ready for Valentine's day. They have been making hearts for the valentine tree, and they are covering cereal boxes to carry their valentines home.

In math they are learning how to measure and tell time. Everyone was measured and a chart was made. The chart compares what they measured last year to this year's measurement.

For Dental Health Week all the boys and girls made tooth brushes. Stars are given every morning for those who have remembered to brush their teeth and use dental floss. These stars are put on the tooth brushes. Also, the boys and girls have learned what happens to a tooth when we have too much food with acid in it. An egg was placed in vinegar, to show that acid can dissolve calcium.

Another experiment was to show what happens to a tooth when decay starts. A hole was poked into the apple and later the apple was cut in half.

Birthdays this month: Maria Staphis and Bernice Marshall.

### THIRD GRADE

Room 11  
Teacher: Mrs. Richardson

Reporters: Jane Musbach, Doug Pagliarini, Margaret Merkel  
We're working on the solar system. Jon, Frank, Matt, Shane, and Craig are doing a report and bulletin board about landings on the moon. Jeanette, Jana, and Mike are making pictures of constellations. De Ann, Kathy, Doug and Amy are making a Space Dictionary for the whole class. Robby, David Harbaugh and David Weber are working on the phases of the moon. Annette, Susan and Sally are going to show us how the moon travels around the sun.

## CONSUMERS' CORNER

### GOOD WIRING IMPORTANT

Good wiring prevents "electrical starvation" of appliances. Surveys of appliances have definite symptoms. The motor driven appliances may heat up excessively or turn sluggishly while the heating appliance may heat slowly.

Providing enough circuits, properly fused, will help solve the problem. Remember that a 115 volt circuit wired with No. 12 wire will safely carry about 2,000 watts. This circuit should be protected by a fuse or circuit breaker not larger than 20 amperes.

Separate circuits for fixed equipment such as washer, dryer, range, water heater, freezer, room air conditioners will lessen the chance of overloaded circuits.

A residential wiring system that has been installed more than 10 years without additions is likely to need updating. It is also possible that a new wiring system has become overloaded if major additions in electrical equipment have been made.

Don't add additional circuits without checking with a qualified electrician to be sure you have a sufficient service entrance, which includes the main entrance switch and lead in wires.

David Wojcik, Tim, Mark and Shawn did a bulletin board showing the solar system. Vicky, Jane, Margaret and Mary made a bar graph showing everyone's Martian weight. We visited the planetarium in Ann Arbor.

Matt, Jana, Susan and David H. gave a report on Texas to the whole class. Come in and see their bulletin board on Texas. It's great!

We have a new girl whose name is Cheryl Fisher. We celebrated Lincoln's and Washington's birthdays.

### FOURTH GRADE

Room 24  
Reporters: Tim Whitesall, Deneen Marsh, Kevin Tobin

Our class has a giant USA crossword puzzle which anyone can do at spare time. The puzzle has 138 questions. When we're finished we are going to outline it in black ink.

We have a new club called, Night-Time Readers. Each night we read silently or aloud, then have a parent sign the reading slips telling how much time we read. Gold stars are placed on the reading chart. Certificates of achievement will be awarded to those who remain in the club.

We have six machines called Flash. You put a round card in the machine, push the lever and try to say the word when it flashes in front of you. There are twenty words on each card, so this gives us practice in speed ur geography classes are studying.

### Room 22

Teacher: Mr. Ticknor

Our geography classes are studying the country of India. We are going about studying this country in a different way than at any time this year. The students are learning about taking notes. Mr. Ticknor is reading the information to them and emphasizing and re-emphasizing the main points about India. It helps the children develop their listening skills; and it is a new way of learning for them. The students are doing very well with this, and Mr. Ticknor is very pleased.

## March Is Filled With Events Heralding Approach of Spring

March is the month of Spring's arrival according to the Gregorian calendar, but according to the Michigan Calendar of Events, March has a few more frosty frolics to fill before she takes her leave.

Topping the list is the International Ski Jumping Championships at Pine Mountain, the world's highest artificial ski jump, near Iron Mountain, March 2-3. Approximately 75 champion jumpers from the U.S., Canada and Europe are expected for the annual competition. From the top of the 156-foot scaffold to the end of the out-run the jumpers travel 932 feet (about three city blocks), leaving the out-run at approximately 70 miles per hour.

Other snow coated activities include: a Snowmobile Safari from Sand Lake, the Brockway Mountain Cross Country Ski Race at Copper Harbor and the State Indoor Skating Championships in Yack Arena, Wyandotte, all on March 2. The Copper Country Relay Ski Races are set for March 3 at Mandan near Copper Harbor and on March 16, a Cross Country Ski Touring Race at Twin Peaks Resort, Frederic.

Outdoorama, March 2-10, looks on the "sunnier" side of the month and ahead to warm weather fun. This year's show will be held at the Artillery Armory in Southfield and features more than 30 separate fishing displays alone. Miss Donna Monty, international fly and bait casting champion, is this year's very special guest. The list of exhibits, exhibitions and displays seems to go on and on and on, and includes an archery range, champion Arabian horses, a variety of hunting exhibits, roller skating and directions to some inviting vacation destinations in Michigan.

When spring cometh, so cometh the urge to remodel or redecorate the old homestead, or even build a new one. If you're feeling the urge and looking for ideas, chances are you'll find some good ones at the Builder's Home Show, IMA Auditorium, Flint, March 5-10; Home Builder's and Furnishings Show, Park Place Motor Inn, Traverse City, March 7-10; and the Home Show, Civic Center, Holland, March 12-16. Also in keeping with the "budding" season is the Flower Show, March 7-9, at the County Center Building, Kalamazoo.

As the snow starts to melt, the sap starts to rise in Michigan's sugar maples and the tempting aroma of maple sugaring fills the air. Maple Sugaring Week-end at the Nature Center, Kalamazoo, March 2-3.

### DOGS FOR ALLIES?

The Yanomamö tribes of Venezuela never openly admit a need for allies, because this implies a weakness. To foster an alliance, they deal in trade items—dogs, pots, baskets—and rely on them to create bonds between giver and recipient.

Subscribe today to The Standard!

## Conservation Scrapbook Contest Announced for Grade School Children

A Conservation Scrapbook Contest is being held for Washtenaw County's 3rd through 8th graders. Scouts, 4-H'ers and school children are urged to enter.

The contest is sponsored by the Washtenaw County Soil Conservation District in co-operation with the Michigan Soil Conservation Districts, Inc., and the Michigan State

Grange. Washtenaw County SCD hopes to foster interest and understanding of conservation problems and their solutions in the county's youth.

Scrapbooks made by participants on any conservation subject, are due June 1. They should be delivered to the Washtenaw County SCD Office at 6101 Jackson Rd., Ann Arbor.

Please contact the Washtenaw County Soil Conservation District at 761-6721 for additional rules and information.

## Henry Block has 17 reasons why you should come to us for income tax help.

Reason 16. We'll try to do everything we can to save you money. After all, we want your business again next year.



**HENRY BLOCK**

THE INCOME TAX PEOPLE

NO APPOINTMENT NECESSARY

105 N. Main St., Chelsea Phone 475-2752

## NOTICE Lima Township Taxpayers

I will be at Chelsea State Bank to collect Lima Township taxes on the following Fridays: Dec. 14 - 28, Jan. 11 - 25, Feb. 8 - 22, March 1. Those who wish may send check or money order. Receipt will be returned by mail.

LAST DAY AT BANK, FRIDAY, MARCH 1

All Dog Licenses must be paid to Lima Township Treasurer before March 1, 1974, to avoid penalty.

ALL DOG LICENSES \$4.00  
Rabies Vaccination Papers must be presented in order to obtain dog license.

**HILDA PIERCE**  
LIMA TOWNSHIP TREASURER

## ESTATE AUCTION

SELLING ARTHUR WILLOUGHBY ESTATE - AT TECUMSEH GRANGE HALL, ACROSS FROM THE TECUMSEH COUNTRY CLUB, BURT - MILWAUKEE RD., TECUMSEH, MICHIGAN  
**Saturday, March 2, 1974**

STARTING AT 10:30 a.m.

AN OUTSTANDING LIST OF FURNITURE, LAMPS, BOOKS AND DISHES.

(Indoor Auction - Heated Building)

### ANTIQUES

Marble top English commode, sewing machine, 2 kitchen cabinets with flour bins, large oak table with 5 legs, pine sideboard, mahogany Duncan Phyfe dinette set with buffet, walnut dinette with six chairs and breakfast, walnut love seat and matching chair, bar sink, chest of drawers, oak beveled glass mirror, hall tree, oak commode with mirror, milk can, wooden desk, reed pump organ, child's school desks, curved glass china cabinet, Edison cylinder crank phonographs, Victrola crank record player (78's), Edison diamond disc phonograph, English round school clock, black mantle clock, New Haven square clock, satin glass lamp, floor lamp, tub stand, books, wash tubs, and tables, odd chairs, picture frames, large black slaughtering kettle, wooden bowls, old irons, whistle tree, lantern, trunk, old newspapers, old radio, hay hook, draw knife, cradle, butter churn, picture frames, violin, wagon wheels, black telephone, carnival bowls, depression glass (several patterns), German bowls, German plates, English cups and saucers, English luncheon set, pressed glass and hundreds of antiques too numerous to mention.

### FURNITURE

Console television, overstuffed love seat, couch and matching chair, refrigerator, stove, end tables, lamps and many, many other items.

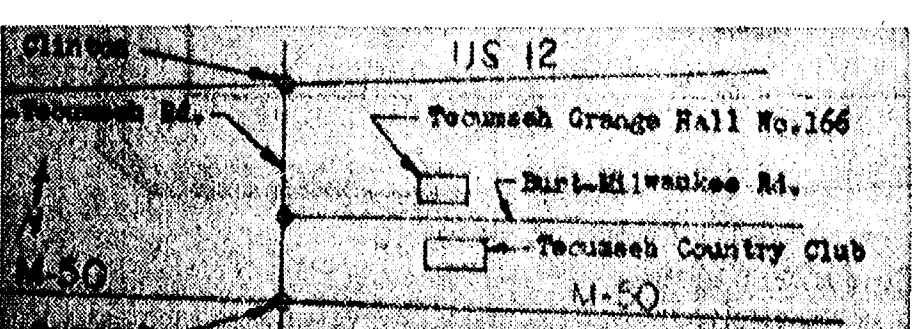

INSPECTION: SALE DAY ONLY LUNCH AVAILABLE  
NUMEROUS SMALL ITEMS

TERMS: Cash or check sale day! All goods removed and settled for Sale Day. Not responsible for accidents on Sale Day.

**ARTHUR WILLOUGHBY ESTATE**  
RAY BOLLINGER, MANAGER

Larry Soller, Auctioneer - Ph. (313) 423-5321

Ethel and Carol Bollinger, Clerk and Cashier

CALL OR WRITE FOR YOUR AUCTION

## DEXTER TOWNSHIP BOARD OF REVIEW

Notice is hereby given to all persons liable to assessment for taxes in the

### TOWNSHIP OF DEXTER

County of Washtenaw, State of Michigan

That the Assessment Roll of said Township as prepared by the undersigned will be reviewed by the Board at

### DEXTER TOWNSHIP HALL

6880 Dexter-Pinckney Road

**TUESDAY, MARCH 5, 1974**

from 9 a.m. to 3 p.m.

Appeals and conferences with taxpayers will be heard on

**MONDAY and TUESDAY,  
MARCH 11-12, 1974**

at which time the Board of Review will be in session from 9 a.m. to 4 p.m. of said days, at which time the Board of Review will be in session and upon request of any person who is assessed on said tax roll or of his or her agent and upon sufficient cause being shown, said Board of Review will correct the assessment as to such property in such manner as will in their judgment make the valuation just and equal.

Such assessment tax roll as reviewed and approved by said Board of Review will be the assessment roll of said Township of Dexter for the year 1974.

The County Board of Commissioners of Washtenaw County has proposed the following starting ratios for Dexter Township for the year 1974: Real Property Ratio 39.86, Factor 1.26; Personal Property Ratio 49.52, Factor 1.00.

**JOHN TANDY, Supervisor**

Dated: Feb. 11, 1974.



## Will you be a Shivering Sam or a Warm Willy\* this Winter?

With the energy crunch, an investment in storm windows, insulation, weather stripping becomes a prudent investment this year. And Ann Arbor Federal Savings stands ready to back you with a low cost Home Improvement Loan. Our Home Improvement Loan rates have dropped so this is an especially good time to take this step. In fact, it is a good time to make any worthwhile improvement to your home that you may have been putting off. You can borrow up to \$5000 and take up to sixty months to repay. Your home need not be paid for and there is no down payment. Drop in.

\* APPROX. COST OF BECOMING A "WARM WILLY": \$53.77/MO. FOR 36 MOS  
Based on a loan of \$1800.00 and a 1200 square foot home for insulation, storm windows, weather stripping and furnace. Total payments equal \$1935.72 (annual percentage rate 12.83%).

**ANN ARBOR FEDERAL SAVINGS**  
the savings and loan specialists



ANN ARBOR OFFICES: Downtown, Liberty at Division; Westside, Pauline at Stadium; Eastside, Huron Parkway at Platt; Northside, Plymouth at Nixon; CHELSEA—Main Street near Old U. S. 12; DEXTER—6861 Main Street; YPSILANTI—Hewlett at Packard  
Members: Federal Home Loan Bank System • Federal Savings and Loan Insurance Corporation





ALL FIRST DIVISION MUSICIANS are these girls from Beach Middle school, who participated in the District 12 solo and ensemble festival last weekend at Henry Ford Community College in Dearborn. From left, front row, are Holly Hoffmeyer, of a first division flute duo, Diane Luick, first division piano soloist, and Laura Burns, the second member of the first division flute duo. In back are Nancy Knott, Trese Orthing, and Leslie Galbraith, all members of a first division flute trio.



SEVENTH GRADE BRASS QUARTET which was rated first division in Saturday's solo and ensemble competition for junior high school musicians includes, from left, Jeff Stirling, Mark Snyder, John Whitaker, and Joe Keiser.



FIRST DIVISION CLARINET TRIO of 7th graders included Jenny Clark, Jill Van Slambrough, and Jeannene Arnett. The girls were among competitors from Beach Middle school participating in the District 12 solo and ensemble festival.

### Short Course Offered in Grounds Care

A four-week short course in grounds and landscape maintenance will be offered during the month of March. Beginning March 7, it will meet on Thursday mornings from 9:30 to 11 in the community room at Goldside Lake Apartments, 2345 Woodridge in Ypsilanti.

The program for the four weeks will be as follows:  
March 7—Dealing with Problem Areas in the Landscape. Dr. Joseph Cox, Extension Specialist in Landscape Architecture, Michigan State University.  
March 14—Turf Troubles, Recognition and Solutions. Roberta Lawrence, program assistant, horticulture, Washtenaw County Extension Service.  
March 21—Diseases and Pests of Ornamental Plants — Recognition

and Control. Roberta Lawrence, program assistant, horticulture, Washtenaw County Extension Service.

March 28—Pruning and Caring for Evergreens. Irvin H. McFarland, area forester, Department of Natural Resources.

The program is designed primarily for persons involved in some phase of commercial grounds maintenance, but is open to any interested person on a space available basis. There will be a registration fee of \$1. To register for the course, contact Roberta Lawrence, program assistant, horticulture, at the Washtenaw County Co-operative Extension Office. Phone 663-7611, Ext. 227.

### FROZEN VEGETABLES

Shopping for frozen vegetables? Only buy packages that are frozen solid. Thawing and refreezing will lower the quality of frozen vegetables.

### BIG CACTUS

Saguaro cactus, the largest in America, may grow 50 feet tall. The big plants draw up water by the ton and can live 200 years.

In the United States only three of every 100,000 persons are centenarians.



TWO MEMBERS of a first division clarinet trio are Debbie Wilson, 8th grader, and Ann Umstead, 7th grader. Not pictured is the third part of their solo and ensemble entry, Kathy Steppe, 8th grader.

The following construction projects financed from the Recreation Bond Fund were recently completed, report Department of Natural Resources engineers: Canoe Harbor State Forest Campground, Crawford county, rustic campground, \$48,682; Mears State Park, Oceana county, beach house, \$79,000; Brighton Recreation Area, Livingston county, beach house, \$62,900; Shiawassee River State Game Area, Saginaw county, beach, \$46,750; Willow Metropolitan Park, Wayne county, entrance road and parking lot, \$290,420; Center Lake, Jackson county, pike marsh, \$34,919.



FOUR FIRST DIVISION clarinet players are Gwen Cameron and Connie Connelley, members of a clarinet duo, and Ann Schaible and Carolyn Schardien, members of both a duo and a trio. The third person in their trio, Kathy Slater, was not present for the photo. Kathy also performed a solo.

### TO LOOSEN A RING

To loosen a tight ring, rub soap over the finger above and below the ring. It will slide off when the hand is washed.

### IMITATION?

I just saw an advertisement from a sugar substitute manufacturer that went something like this: "Beware of imitations!"

### ALL SHOOK UP!

Do things get you all shook up —like trying to decide which checkout line at the supermarket to stand in?

# Magnavox annual Sale '74

BUY  
NOW  
and  
SAVE

Come in today and choose from a wide variety of Magnavox Annual Sale values—television, stereo consoles and stereo components—price reduced to save you money...so buy now and save on a magnificent Magnavox!

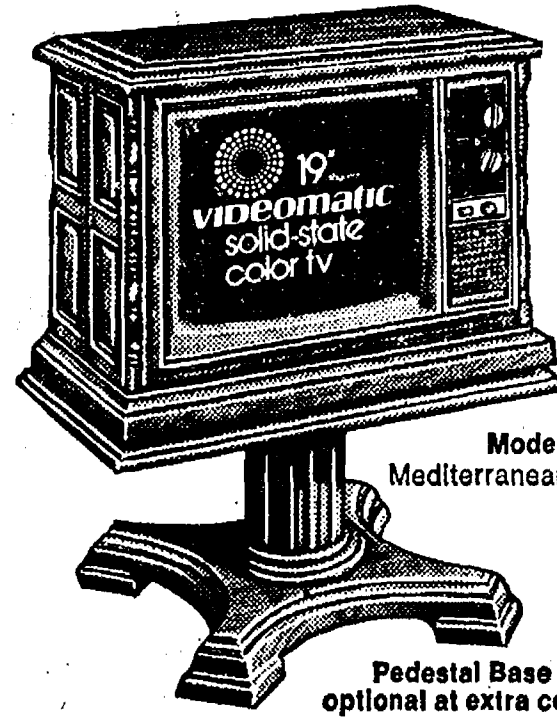

Model 4456 —  
Mediterranean styling

In a bright room or a dark room, this beautiful Magnavox will give you the proper balance of color, brightness and contrast automatically—for superb viewing day or night. One-button tuning, 100% solid-state chassis, a Super-Bright™ In-Line Picture Tube...and your choice of three beautiful styles—all from Magnavox...and all solid-state and solid values.

SAVE \$32<sup>21</sup>  
NOW \$467<sup>74</sup>

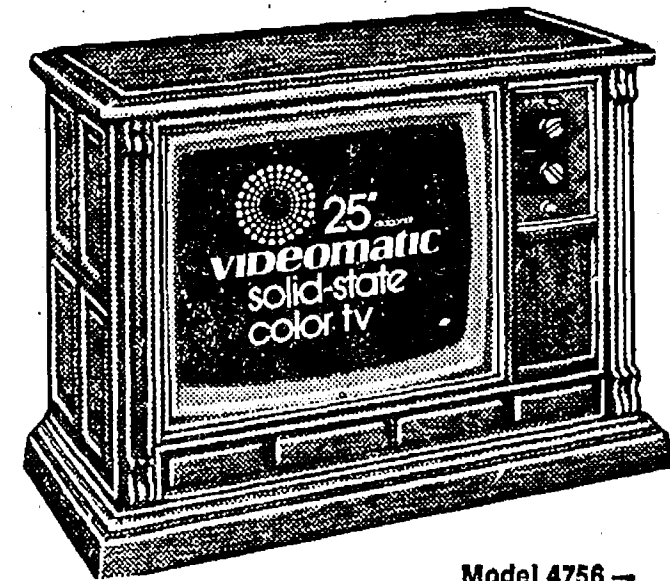

Model 4756 —  
Mediterranean styling

This beautiful Magnavox adjusts its own picture to changing room light—automatically—for a clear, sharp picture day or night. One-button tuning, of course...and 100% solid-state chassis, too...plus a Super Bright™ Picture Tube and fine furniture design—in your choice of six styles.

SAVE \$50<sup>21</sup> NOW \$599<sup>74</sup>

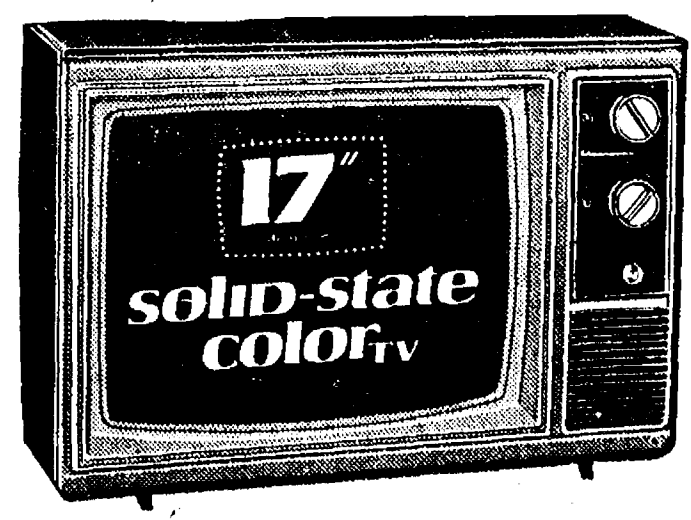

The reliability of a 100% Solid-State Modular Chassis...The Super-Bright™ In-Line Tube for a really bright, sharp, clear picture...Automatic Fine Tuning to keep station signals locked in... Automatic Color to reduce variations in color intensity—all in model 42201

SAVE \$21<sup>07</sup> NOW \$378<sup>88</sup>

## REAL ESTATE ADVICE

RESIDENTIAL PROPERTIES  
COMMERCIAL - INDUSTRIAL  
FARMS  
VACANT LANDS

**SPEAR & ASSOCIATES, INC.**

REALTORS

122 W. Main, Manchester

428-8388



ELLIS PRATT  
428-8562

# HEYDLAUFF'S

113 North Main, Chelsea

Phone 475-1221